NEWS PHONES 4000
Telephone Your News Items to The News —Just Call 4000

NEW CASTLE NEWS

WEATHER
Fair and cooler tonight. Wednesday cloudy and cool.

SIXTY-EIGHTH YEAR—No. 211 | NEW CASTLE, PA., TUESDAY, SEPTEMBER 14, 1948.—22 PAGES | FIVE CENTS A COPY

NO WAR NEAR SAYS GEN. CLAY

U.S. Governor In Berlin Sees No Reason To Believe War Near

Says Concessions To Soviet By U. S. In Berlin Ended

Complete Change In American Policy Seen In Col. Howley's Statements

APPEASEMENT IS FUTILE POLICY

(BULLETIN)

BERLIN, Sept. 14—(INS)—Col. Frank Howley, U. S. military commandant of Berlin, asserted today that the United States is completely finished with making concessions to the Russians.

Howley stressed that this marks a complete change in American policy.

Early in the occupation, he said, the U. S. was distinctly oriented toward any "appeasement" necessary for amicable relationship.

Policy Is Futile

But, he added, the U. S. now realizes the futility of such a policy.

Col. Howley said the people of Berlin now are "firmly committed" to the western democracies and will endure any privations caused by the blockade this winter to enable them to remain in the city.

He accused the Soviets of plundering Berlin and the entire eastern zone of Germany and of seeking a stranglehold on every phase of German life.

Soviet Position Deteriorates

Howley continued:

"But the position of the Soviets—and not the United States—has deteriorated since the blockade began. The Russians gambled on a western economic collapse in Berlin within a week, but we were able to hold on through our foresight in building up reserves.

"Russian tactics have forced the Berliners to appreciate the differences between east and west and they are determined not to allow themselves to sing into slavery or become subjugated by a one-party system."

Col. Howley said he discounts the value of four-power conferences "because the Russians areout for what they can get by whatever means possible."

Pa Newc Observes

Leaf burning season is again approaching. In fact it is already here on some premises. Leaves are beginning to fall in large numbers from some varieties of trees.

* * *

Motorists heading north on Sampson street must still make the short turn at the corner of Sampson and Grant streets. The work of installing a radius curve at the intersection is completed with the exception of the removal of the old curbing at the corner and blacktopping the new portion of the street.

* * *

Only about 12 more days of fast time remain for city and county folks who have been operating on the daylight savings schedule. Court House and transportation terminal clocks will not need to be reset as they have carried the old time all summer long.

* * *

With weather rather warm for indoor studies on Monday, pupils of many of the classes in city schools were permitted to indulge in outdoor sports during the afternoon hours. Football and volley ball were some of the sports engaged in by the eager pupils.

* * *

Pa Newc went skimming over the newly paved road known as the King's Chapel-Pulaski road last night, and is here to report that the state highway force has done

(Continued on Page Two)

Daily Weather Report

United States weather statistics for the 24-hour period ending at 9 a. m. today follow:

Maximum temperature, 89.
Minimum temperature, 48.
No precipitation.
River stage, 5.1 feet.

Statistics for the same date a year ago follow:

Maximum temperature, 82.
Minimum temperature, 65.
Precipitaion, .16 inches.

Confident Russia Still Lacks Atomic Weapons

WASHINGTON, Sept. 14.—(INS)—Sen. Hickenlooper (R) Iowa, chairman of the congressional atomic energy committe, said today he is confident that Russia still lacks atomic weapons.

In Washington after a tour of three major atomic establishments, Hickenlooper declared that the United States still holds its "preeminence" in the nuclear field and retains "exclusive" ownership of bombs. He said:

"Without doubt the United States still is maintaining its preeminence in the atomic field.

"I believe we are the exclusive possessors of atomic weapons."

Hickenlooper indicated that he believes that no other country has

(Continued on Page Two)

Community In California Is Fire Threatened

OJAI, Calif., Sept. 14.—(INS)—Evacuation of 3,500 inhabitants of Oai began today as a raging brush fire threatened the second wholesale destruction of the Ventura county community.

Residents of nearby Miner's Oak also were ordered to leave their homes.

All able-bodied men were ordered out to fight the blaze and trucks and automobiles were commandeered to move the residents of Ojai out of the path of the fire. Only the two-block business section appeared safe from the flames.

Ojai, north of Los Angeles, was wiped out by a similar fire in 1917.

Flames were racing through tree tops to reach the doomed houses on the community's outskirts.

The blaze started Sunday in Los Padres National Forest, six miles north of Ojai. It already has blackened more than 10,000 acres.

Mystery Man Is Being Sought As Probe Witness

WASHINGTON, Sept. 14—(INS)—The House Un-American Activities committee today sought a mysterious witness who may have been linked with the Soviet atom spy ring in Canada.

The committee pressed a search for an "Arthur Adams," whom it described as "one of the most important Soviet agents." Rep. Thomas (R) N. J., committee chairman, said "his assignment was the procuring of atomic and radar secrets."

Committee sources expressed the belief that Adams might have been a link between the Russian spy ring in Canada and a similar group or groups in the United States which sought the secret of the atomic bomb.

May Unearth Link

If so, it will be the first link with the sensational Canadian spy case that has officially been unearthed. The Canadian government reported in 1946 after an exhaustive investigation that Russian agents

(Continued on Page Two)

Chest Directors To Meet Thursday

Fall Meeting To Be Held At The Castleton—May Set Campaign Goal

Fall meeting of the Board of Directors of the Community Chest will be held on Thursday, September 16, at 7:30 p. m. at The Castleton hotel.

The Budget Committee will submit its report to the board for ratification and it is anticipated that the goal for this year's campaign will be set at the meeting.

A further matter to be acted upon is the adoption of revised by-laws for the chest. These by-laws, read at the June meeting of the board, will be brought up for final approval at next Thursday's meeting.

Inside Today's News

	Page		Page
Cross Word	16	Radio	19
Comics	16	Society	3
Classified	20	Sports	18
Obituary	2	Stocks	21
Editorial	6	Theatrical	14

U.S. Has Policy Ready For U.N. Paris Sessions

Keynote Of Peaceful Cooperation To Be Sounded For General Assembly

By PIERRE J. HUSS
(I. N. S. Staff Correspondent)

ABOARD THE S. S. AMERICA, Sept. 14.—The United States will sound the keynote of peaceful cooperation in Paris next week at the third general assembly of the United Nations.

Secretary of State George C. Marshall, who is flying to Paris, and Chief Delegate Warren R. Austin have briefed their aides that appeasement is taboo in respect to the American policy.

Crackdown on Red Maneuvers

A crackdown on Soviet propaganda maneuvers is expected.

Austin is aboard the America with 70 other American representatives and advisors. They are expected to disembark Sept. 20, the day before the Paris conference opens.

Secretary Marshall, in his opening address to the General Assembly, is expected to firmly state American policy aims at peace. The U. S. is expected to forcibly

(Continued on Page Two)

Caldwell Heads Advance Gifts Chest Division

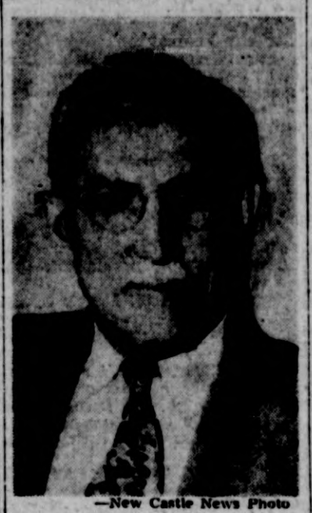

—New Castle News Photo

WILLIAM J. CALDWELL

William J. Caldwell, prominent local attorney, was named today as chairman of the advanced gifts division in this year's drive for the Community Chest. "We are extremely fortunate that Mr. Caldwell has consented to head this important group," General Chairman Sidney L. Lockley declared in making the announcement.

The organization of the advanced gifts division is now under way. Mr. Lockley further stated that arrangements are now being completed for the opening of the cam-

(Continued on Page Two)

Republicans Far Ahead In Election In Maine

AUGUSTA, Me., Sept. 14.—(INS)—Maine Republicans in the first election of this Presidential year snowed under Democratic opponents and sent to the national Senate the first woman ever to be elected to that office from Maine.

Democratic candidates for various state and national offices were buried under a landslide of voters in yesterday's election.

The new woman senator, silver-haired, 49-year-old Congresswoman Margaret Chase Smith in nearly complete returns today received 83,811 votes to 22,143 given Dr. Adrian H. Scolten, native of Prairie View, Kan., and a newcomer into Maine politics.

Far Ahead

In these returns, with only 200 precincts to be counted, Frederick G. Payne (R), former state finance commissioner, rolled up 78,189 votes while his opponent, Democratic mayor of Biddeford Louis B. Lausier had 25,942.

When these victories had been tallied, all Democratic candidates for major office conceded defeat.

(Continued on Page Two)

Administrator For Jameson Hospital To Be Named Soon

No Successor Yet Chosen On Eve Of Youngquist's Departure For Sharon

Although no successor to C. Robert Youngquist as administrator of the Jameson Memorial hospital has yet been named, his successor is expected to be chosen shortly, Roger W. Rowland, president of the hospital board, stated today.

There are several well qualified applicants seeking the post, and a decision as to who will be picked is expected shortly.

Today is Mr. Youngquist's last day on the job here. Tomorrow he will take up his new duties as administrator of Buhl hospital in Sharon.

Indian Troops Push Advance On Hyderabad

Rapid Gains Are Claimed For Indian Troops Making Invasion

WITHIN 50 MILES OF FABULOUS CITY

(BULLETIN)

NEW DELHI, Sept. 14.—(INS)—Rapid gains on all fronts in the Hyderabad invasion were claimed by Indian authorities today, with one spearhead reported only 20 miles from the garrison city of Secunderabad.

An official army announcement placed Dominion troops within 50 miles of fabulous Hyderabad city.

The Delhi radio told of the sweeping advance toward Secunderabad during which large numbers of Razakars (Moslem volunteers defending Hyderabad) surrendered.

Make Rapid Progress

A southern command communique issued at Poona said that crack units of the Dominion army, supported by tanks, artillery and aircraft, made rapid progress along the 100-mile road that leads from the invasion point of Sholapur on the frontier of Bombay presidency to Hyderabad.

The announcement told of "lightning advances" that carried

(Continued on Page Two)

To Resurface Butler Road East Of City

One of the largest resurfacing jobs to be undertaken by the State Highway Department local maintenance crews this summer, will be the resurfacing of the Butler road, Route 422, east of the city. Workmen will start on Thursday to resurface the highway and will begin at Willow Brook, just east of the city line, continuing through to Rose Point.

The resurfacing will not be done to the entire highway between the two points, but only in those places where rough pavement exists. Some places a mile in length will be covered with a binder course to be followed up with the surface material.

To Maintain Traffic

The work of resurfacing will require the remainder of the season, it was announced by Alfred Martin, superintendent of the county

(Continued on Page Two)

Indian Troops Invade Hyderabad

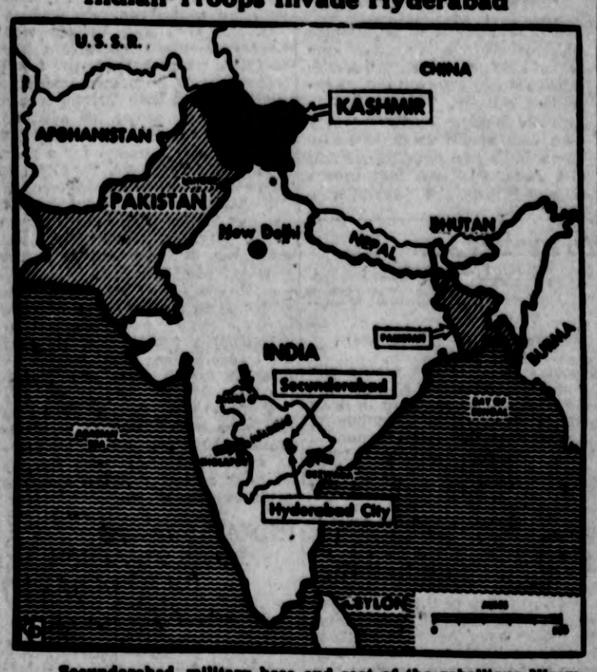

Secunderabad, military base and seat of the rebellious Nizam of Hyderabad, is goal of Indian troops invading (arrows) the princely state because its fabulously wealthy ruler refuses to disband his private army. Main attack is from Sholapur, with Naldrug an early prize. The Nizam, a Moslem ruling a state 80 per cent Hindu, refuses to join either Pakistan or Hindu India.

—International

Italian African Colonies Parley Appears Failure

Opening Session Of Four-Power Conference Bogs Down—Sept. 15 Is Deadline

(BULLETIN)

PARIS, Sept. 14.—(INS)—The western powers made a new attempt to break the diplomatic log-jam on Italy's African colonies today but again met Soviet opposition.

By JOHN E. LEE
(I. N. S. Staff Correspondent)

PARIS, Sept. 14.—The "last-minute" four-power conference on Italy's African colonies appeared headed for complete failure today.

Under the terms of the Italian peace treaty, September 15—tomorrow—has been set as the deadline for a Big Four accord. Should no agreement be forthcoming, the issue will be referred to the United Nations' General Assembly, which meets in Paris on September 21.

Session Bogged Down

Yesterday's opening session bogged down in a series of fruitless discussions touched off when Soviet Delegate Andrei I. Vishinsky charged that the western

(Continued on Page Two)

Rule Challenged

Richest man in the world, according to reports, the Nizam of Hyderabad finds his authority and rule over the little state challenged by invading troops of Dominion of India. He had refused to disband army. (International)

Special Session Of Parliament Opens In London

By TALBOT HOOD
(I. N. S. Staff Correspondent)

LONDON, Sept. 14.—(INS)—King George VI today opened a special session of parliament which will consider a labor move to curtail the power of the House of Lords.

The king, in a brief address, told the parliament that they had been summoned to consider a bill reducing the delaying power of the Lords — dominated by Britain's hereditary aristocracy—from two years to one.

Short Ceremony

The ceremony was the shortest on record, lasting only four minutes from the time the king and queen entered until their departure.

The royal couple's appearance drew cheering crowds along their route from Buckingham Palace to the House of Lords. Household cavalry, in full dress uniforms, escorted the royal coach in which they ride, last used during Princess Elizabeth's wedding.

Labor's desire to nationalize the steel industry is the main reason for the move to abridge the lord's functions. The House of Lords, under present laws, can delay such a move for two years—or until an-

(Continued on Page Two)

DEATH RECORD

Tuesday, September 14, 1948

Mrs. Taito Puromaki, 33, Bestview avenue, Bessemer.

Possibility U. N. May Get Berlin Dispute He Says

Declares Soviet Aim In Berlin Is To Destroy Western Prestige

EFFORT FAILURE GEN. CLAY DECLARES

By OMER ANDERSON
(I. N. S. Staff Correspondent)

BERLIN, Sept. 14.—Gen. Lucius D. Clay said today that there is "no reason to believe war is around the corner or that war will be an instantaneous thing."

The American military governor declared that Russia's "minimum objective" in Berlin at present is the destruction of western prestige—and that the Soviets will go no further than this.

The four-star general, said that submission of the Berlin dispute to the United Nations was "a possibility."

Clay told a news conference:

Seek Peaceful Settlement

"U. S. policy in Berlin consists of an exhaustion of all possibilities for a peaceful settlement—the United Nations is one of those possibilities."

He said he did not think Russia is succeeding in its efforts to damage western prestige in Berlin.

Clay also left open the possibility that the current east-west negotiations will produce a settlement of the Berlin deadlock. He said the military governors' Berlin talks were suspended "by mutual agreement," to be resumed on call.

The occupation commander de-

(Continued on Page Two)

Primary Vote Being Cast In Massachusetts

BOSTON, Sept. 14.—(INS)—A half million Massachusetts voters will go to the polls today to select 1,400 candidates to federal, state and county offices in preparation for the November election.

The Republican ticket was almost completely determined even before the first vote was cast. Lt. Gov. Arthur W. Coolidge, Atty. Gen. Clarence A. Barnes, U. S. Senator Leverett Saltonstall, Secretary of State Frederic W. Cook and State Treasurer Laurence Curtis were all unopposed for renomination.

Governor Robert F. Bradford (R) faces State Senator Edward M. Rowe of Cambridge as his primary opponent. Political observers feel the governor is certain to win, but they will watch the size of the vote Rowe polls against him.

Four Republicans are contesting for the right to oppose State Auditor Thomas J. Buckley, a Democrat, in the November elections. They are Mayor Edwin L. Olander, Jr., of Northampton; Douglas Lawson and Wallace Stearns, both of Boston, and former State Auditor Russell A. Wood of Cambridge.

Paul A. Dever is unopposed for the Democratic gubernatorial nomination, and Buckley is unopposed for the adutior's post. There will be contests, however, for all other offices on the ticket.

Arthur Mometer

I know a spot, it's a wooded spot, where the trees are stately and tall, where quiet reigns save the song of the birds, and it looks like an ancient hall. The trees are so thick that the morning sun, just filters its rays below, and the moon at night makes a filigree in the trees that resembles snow. The oak trees nod to the maples and gums, and the beeches chat with asp, a peaceful spot the whole year round and just within easy grasp. And when things get rugged and nerves grow tense, it is then that I hie away, to that spot in the woods where a fellow can think, it's seventy-four today.

Class Members Get New Type Training

—New Castle News Photo

Above is shown one of the Agricultural Education classes at Union high school receiving down to earth knowledge about beans in one of the huge bean fields of W. H. Weinschenk farm on the Savannah road.

Necessity has long been known as the Mother of Invention. At Union high school, necessity has changed the curriculum of the newly organized Agricultural Education classes.

Material for instructing the classes is not available as yet, so on the suggestion of J. Arthur Turek, supervising principal of Union, Moreland Thompson, the "Ag" teacher, has substituted "on the farm" demonstrations for his pupils. The boys are taken to successful farms in the county and shown how that farmer has succeeded.

At the W. H. Weinschenk and Sons greenhouses, where one demonstration was arranged, the boys found that help was lacking in harvesting the bean crop. There the "Ag" students decided to make their studies more practical and pitched in to help. While picking beans they found that the best string bean for market was the "Black Valentine". They were also informed why. The best methods for picking and handling for market was described. Weight per bushel was given them as 36 to 37 pounds.

The classes have proved very practical and in return for the help rendered the class is given farm produce which in turn is given to worthy institutions.

Police Use Tear Gas At Scene Of Strike Melee

SAN FRANCISCO, Sept. 14. — (INS)—Fighting in which police fired tear gas shells broke out today as hundreds of striking CIO oil workers tried to prevent non-striking employes from entering the Richmond Refinery of the Standard Oil Company.

Some of the tear gas shells, which failed to explode immediately were hurled back at the police.

Cameras were snatched from the hands of two newspaper photographers and one was smashed.

The fighting erupted at street intersections along the three-mile route from Mechanics hall in Richmond to the refinery as the non-striking workers moved toward the plant in an automobile convoy.

The non-strikers were members of AFL unions and the Independent Machinists union.

U. S. HAS POLICY READY FOR U. N. PARIS SESSIONS

(Continued from Page One)

resist aggression rather than permit the subjugation of nations through invasion.

Daily policy conferences are being held aboard ship and the general pattern laid down by President Truman and Secretary Marshall are being closely followed.

Expect Soviet Barrage

Delegates said they expected a barrage of Soviet attacks and propaganda offenses against the western powers—particularly on the U. S. and Britain.

The Paris meeting will be largely a battleground for the east-west conflict. It has led the American, British, French and other western foes of communism to band together into a solid protective front.

While little hope is held for a solution to the east-west conflict, the American policy seeks to retain a constructive outlook and will refrain from deliberately inciting or fomenting further disagreements with the Soviet bloc.

Will Challenge Reds

The vetoless atomic control and inspection plan rejected by Russia will be placed before the assembly for judgment, and all allegations by Russia that the U. S. and Britain sabotaged world disarmament will be challenged.

The United States policy is to back corrective measures to enable deserving nations to join U. N. in that connection. Israel will be supported in the new state's application for membership.

Halifax—Canada's first newspaper, The Halifax Gazette, was published early in 1751. It was circulated for about 20 years.

Lima, Peru, has one of the world's most favorable climates, ranging from 60 to 80 degrees.

Mourned

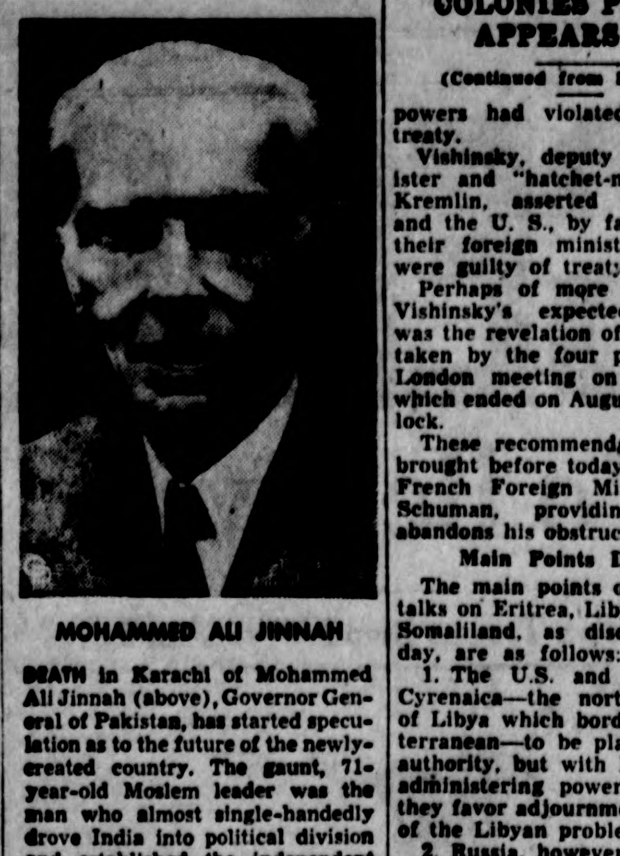

MOHAMMED ALI JINNAH

DEATH in Karachi of Mohammed Ali Jinnah (above), Governor General of Pakistan, has started speculation as to the future of the newly-created country. The gaunt, 71-year-old Moslem leader was the man who almost single-handedly drove India into political division and established the independent state of Pakistan. (*International*)

TO RESURFACE BUTLER ROAD EAST OF CITY

(Continued from Page One)

department. Through traffic will be maintained on the road, but motorists will be required to drive with caution. With a portion of the road being used as a detour for Route 88 traffic, double care must be taken by motorists from Willowbrook to Weigletown, the end of the detour on Route 422.

Simultaneously, with the work of repairing Route 422, surface material will be poured on the Mt. Jackson road from the top of Pitzer Hill leading from the Seventh Ward to the top of the hill leading toward Westfield and Enon Valley. Workmen have been engaged in widening a portion of the highway, prior to pouring the blacktop surface.

Traffic will be maintained on the Mt. Jackson road during the resurfacing process but extreme caution must be exercised by all motorists using the road while the work is being done.

CALDWELL HEADS ADVANCE GIFTS CHEST DIVISION

(Continued from Page One)

paign during the second week in October, and workers are being lined up to handle the work.

Leaders are planning an even more aggressive drive this year than in previous years, and it is anticipated that at least 400 volunteers will be enlisted. The quota, which has not yet been definitely set, is expected to be filled in about two weeks after the opening drive.

ITALIAN AFRICAN COLONIES PARLEY APPEARS FAILURE

(Continued from Page One)

powers had violated the Italian treaty.

Vishinsky, deputy foreign minister and "hatchet-man" of the Kremlin, asserted that Britain, and the U. S., by failing to send their foreign ministers to Paris, were guilty of treaty violations.

Perhaps of more interest than Vishinsky's expected wrangling, was the revelation of the positions taken by the four powers at the London meeting on the colonies which ended on August 21 in deadlock.

These recommendations will be brought before today's meeting by French Foreign Minister Robert Schuman, providing Vishinsky abandons his obstructionist tactics.

Main Points Disclosed

The main points of the London talks on Eritrea, Libya and Italian Somaliland, as disclosed yesterday, are as follows:

1. The U.S. and Britain want Cyrenaica—the northeastern part of Libya which borders the Mediterranean—to be placed under an authority, but with Britain as the administering power. In addition, they favor adjournment of the rest of the Libyan problem for a year.

2. Russia, however, wants all of Libya under Italian trusteeship.

3. All four delegations agreed to have Italian Somaliland placed under Italian trusteeship, but there was disagreement as to the duration of the period.

4. Russia favors placing Eritrea under Italian rule for a definite period.

5. Britain, however, would prefer to see Eritrea administered by Ethiopia for 10 years, after which the UN would decide its fate.

6. The United States feels that that area of Eritrea inhabited by Coptic Christians should be turned over to Ethiopia, with the remainder of the Eritrean question adjourned for a year.

INDIAN TROOPS PUSH ADVANCE ON HYDERABAD

(Continued from Page One)

the Indian troops to Rajasur, halfway to the garrison city of Secunderabad which protects Hyderabad City. Secunderabad is the immediate objective of the offensive in this area.

"Important objectives" were secured and the bridgeheads at Kurnool and the Tunga Bhadra river on the southern border consolidated.

Capture Fortress Town

In the northwestern area known as Aurangabad, the Indians captured the fortress town of Saulatabad and the important Jalna rail junction, a vital communications point controlling the entire general sector.

During the Sholapur-Hyderabad road advance, the so-called Barsi Enclave near the towns of Osmanabad and Yermala was taken. This sector was guarded by large numbers of regular Hyderabad regular troops and Razakars (Moslem volunteers).

The Hyderabad forces surrendered their arms and ammunition. Twenty-five pound cannon were among the booty.

Attempts by Hyderabad troops to rescue strategic bridges across the Tunga Bhadra river, which forms the southern boundary between India and the Princely State, were said to have been repulsed.

In the northwest battle area, Indian forces claimed to be on the verge of taking Jalna, which would virtually seal off Hyderabad's northwest region.

Card Of Thanks

We wish to thank our friends, and neighbors for kindness and sympathy extended us during our recent bereavement. Also for beautiful flowers and cars donated.

THE MRS JANE E. FLYNN FAMILY. 1t*

POSSIBILITY U. N. MAY GET BERLIN DISPUTE HE SAYS

(Continued from Page One)

nied that the talks had been completely broken off.

The general said he did not envisage any change in U. S. troop strength in Germany, adding:

Troops Adequate

"I consider the number of troops we have in Germany now adequate to carry out their mission—which is to provide military security for the occupation."

(Clay declared that western objectives in Germany and western Europe were aimed at insuring "more cards on our side and more aces in our hole" at some future "international poker game."

Communist attempts to turn the Berlin population against the western powers, said Clay, had "failed miserably."

He said that the economy of the Soviet zone of Germany is "in very bad shape" because the Russians apparently miscalculated their food reserves, which became exhausted two months ago.

To Expand Airlift

The general revealed plans to expand the capacity of the Berlin airlift 40 per cent so as to insure an average daily tonnage of 4500 tons, even during the worst winter weather.

The U. S. military governor asserted that America is yet to bring the airlift "anywhere near its maximum possibilities."

Asked about Soviet threats to hamper the airlift, Clay responded: "I don't pay any attention to them."

Clay said he had no intention of sending dependents of U. S. personnal in Berlin home because of anticipated winter hardships. He said there are less than 1100 U. S. citizens in the former German capital because of the transfer of many agencies to Frankfurt.

He declared there were no plans to reduce this number further."

Must Lift Blockade First

Clay said he considered it "unlikely that the Berlin situation will be referred to the council of foreign ministers without the blockade being lifted first."

He added, however, that such decisions were "on a governmental level."

Clay said that the airlift had thus boomeranged on the Russians and it demonstrated to the Germans and "the world at large" of the United States' "great technical ability."

Should current negotiations fail, said Clay, the arilift will be forced to continue 'indefinitely."

Denies Report Of Differences

Clay flatly denied reports that there had been differences of opinion between himself and various branches of the U. S. government on the handling of the German problem.

Questioned on this matter, the general responded firmly:

'I am operating under the orders of the United States government. I assume that if the policies carried out in Germany did not meet with the government's approval, I would receive orders to change them—but I haven't."

He also denied charges that the creation of the west German state and the western currency reform had either split or "even furthered the splitting" of Germany.

The general said:

"If we hadn't effected a currency reform in western Germany, the success of the European recovery program would have been very doubtful."

He said that German industry was showing the beneficial effects of the currency reform. Steel output has increased 100,000 tons in the last three month.

Registration Of Nineteen Year Age Group Tomorrow

Special Registration For Peace Time Draft Will Be Concluded Saturday

Registration of boys 19 years of age will be started tomorrow and continue through Thursday, with the youngest of the group who must register, the 18-year-olds coming on Friday and Saturday.

This will conclude the special registration period, draft board officials state, and from that date on, young men will be required to register on their 18th birthday.

There were 237 registered yesterday, the first day for the 20-year-olds, which is being continued today.

Those who assisted yesterday, in addition to those who had been previously named, were: R. M. Corbett, Mrs. Ada L. Sadler, Miss Violet Wehlan, and Mrs. C. L. Vance.

Helping this morning, were Robert K. Carnes, Mrs. C. L. Vance, Mrs. Ada L. Sadler, Mrs. Clara E. Coates, and Miss Rose Cavallo.

The first "skytel" (motel for pilots) in the United States is at Bradley Field, Boise, Idaho.

Deaths Of The Day

Mrs. Taito Puromaki

Mrs. Josephine Pilch Puromaki, aged 33 years, wife of Taito Puromaki, Bestview avenue, Bessemer, died in the Jameson Memorial hospital Monday night at 11:35 o'clock after a year's illness.

Born in New Castle August 10, 1915, she was a daughter of Frank Pilch and the late Catherine Pilch. Mrs. Puromaki, a resident of Bessemer for the past ten years, was a member of St. Anthony's church.

Survivors in addition to her husband include her father, Frank Pilch, New Castle; one doughter, Karen Lee Puromaki, at home, and two brothers, John and Chester Pilch, both of New Castle.

She also leaves three sisters, Mrs. Mildred Babovsky, of this city, Mrs. Mary Vranicar, Harrisburg, and Mrs. Clara Owoc, Cleveland, O.

High mass of requiem will be offered Thursday morning at 9:30 o'clock from St. Anthony's church, Bessemer, with Rev. Fr. William Frawley as celebrant. Interment will take place in Madonna cemetery, New Castle.

Friends may call at any time at the Cunningham funeral home, Bessemer, where the family will be present from 2 to 4 and 7 to 9 o'clock today and the same hours on Wednesday.

Carbone Funeral

Funeral services for Ralph Carbone were held at 8:30 o'clock this morning in the DeCarbo funeral home, followed by a 9 o'clock solemn requiem mass in St. Mary's church.

Rev. Fr. Francis McCarter was celebrant; Rev. Fr. Francis King, deacon, and Rev. Fr. Francis Gallagher, sub-deacon.

Pallbearers were: Joseph Padovano, Charles Merando, Joseph Merando, Anthony and Joseph Severino.

Burial was in St. Mary's cemetery.

A. R. Mornes Funeral

Funeral services for A. R. Mornes were conducted Monday afternoon at 2 o'clock from his late residence, 505 West Clayton street, with Rev. Howard A. Redmond in charge.

Pallbearers were George and Robert Jackson, Charles Hammond, Clifford Comstock, Harold Swisher, and Gilbert Scheidemantle.

Interment was in Oak Park cemetery.

Mrs. Knox Funeral

Funeral services for Mrs. Elizabeth Verna Knox were held this morning at 9:30 o'clock, in the family residence, R. D. 7, Mt. Jackson, followed by a requiem mass at 10 a. m., in St. Michael's church. Rev. Fr. William Pisarcik was in charge.

Pallbearers were: John Klamar, John Duda, John Mitchell, Michael Mitchell, Michael Sepelak and Michael Klamer. Burial was in St. Joseph's cemetery.

Pa Newc Observes

(Continued from Page One)

a good job on construction of this new stretch of highway.. Use of the new route will shorten the improved road trip from New Castle to Pulaski by several miles.

* * *

Work on the contract for construction of the addition to the Walmo school in Neshannock township is being pushed. Foundation work and excavating are in progress at the present time.

* * *

Pa Newc discovered last night that State Police are engaged in making a check of auto drivers on the highways. Licenses to drive and ownership cards are being inspected as cars in traffic are stopped.

* * *

One of the spotlights used to illuminate the war memorial on the Court House lawn has been removed, Pa Newc discovers. Evidently the light was stolen by one of those "meanest thiefs". The loss of the light darkens the memorial somewhat.

SPECIAL SESSION OF PARLIAMENT OPPENS IN LONDON

(Continued from Page One)

other general election gives the Conservatives the chance to make a comeback in the government.

Postpone Statement

Meanwhile, a statement of the foreign situation, expected early in the session, was postponed for at least a week because of the critical stage of the current east-west negotiations on Berlin.

Herbert Morrison, lord president of the council, will act as as deputy for Prime Minister Clement Attlee, who is ill. And, opposition leader Winston Churchill has decided not to cut short his vacation in France to attend the early part of the session.

Acting for Churchill will be Anthony Eden, who is expected to open debate Wednesday with a statement of the world situation.

Card Of Thanks

We wish to thank our friends, neighbors and relatives for the kindness and sympathy extended us during the illness and death of our mother, Mrs. Elizabeth V. Knox. Also for beautiful flowers and cars donated.

Mrs. Michael Palkovich and Family. 1t*

Drive Slow—Children Move Fast.

MYSTERY MAN IS BEING SOUGHT AS PROBE WITNESS

(Continued from Page One)

transmitted atomic secrets to the Soviet Union through the USSR embassy in Ottowa.

A member of the Canadian parliament, various Canadian government employes, and an English atomic scientist were found to be involved after a Russian code clerk revealed the facts to Canadian authorities.

Thomas stated that Adams, a bespectacled man whose picture was shown to newsmen, fled the country, probably after the war, but there were some indications that he might still be in the United States.

CONFIDENT RUSSIA STILL LACKING ATOMIC WEAPONS

(Continued from Page One)

been able to solve the vast industrial production problems involved.

The atomic legislator said he studied construction and housing problems primarily in his trip to the Hanford, Los Alomos and Oakridge plants.

He said that the housing problem remains acute and that construction projects are encountering the same shortages which are faced by construction projects elsewhere.

In Memoriam

In loving memory of our Mother, Rachel Russo, who passed away 1 year ago, September 16.

"You are not forgotten Mother dear
Nor will you ever be.
As long as life and memory last
We will always remember thee."

MRS. S. MARAVELLA,
MISS MARY RUSSO. 1t*

Dallas, Texas—More cotton gins, saddlery, harnesses and leather goods are produced in Dallas than in any other city in the world.

Drive Slow—Children Move Fast.

REPUBLICANS AHEAD IN MAINE ELECTION

(Continued from Page One)

Highly controversial Barlow and Tabb anti-labor bills were beaten by a two-to-one margain everywhere. The bills would ban the closed and union shops, outlaw secondary boycotts and sympathy and jurisdictional strikes.

In a Republican sweep ahead of that of 1946, three GOP congressional candidates were also winners.

Colorado has more than 25 hot springs.

HOW TO SAVE MONEY!
Because Revitalizing makes garments stay cleaned and pressed LONGER, it saves many dollars over a short period of time. Try it and be convinced!
Revitalize
NOTICE! We use LANOLIN ANHYDROUS in our Revitalizing process. It is injected into every garment after dry cleaning, by centrifugal force.
Save 15% Cash and Carry
Telephone 885
SMITH'S CLEANERS
FUR STORAGE AND RUG CLEANING

Only BOILING Water Gives Full Flavor
"SALADA" TEA

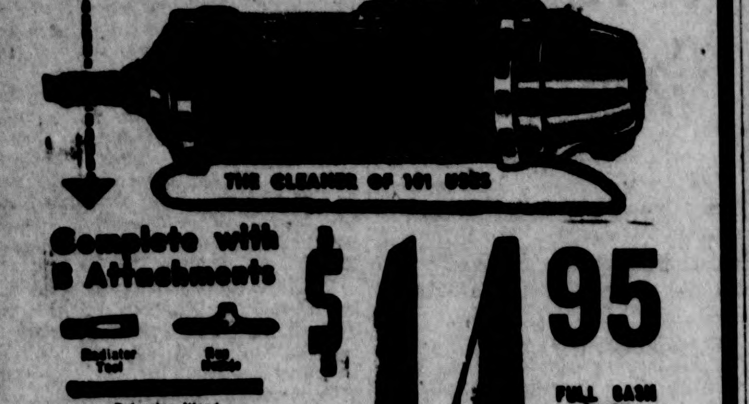
EXPERTLY REBUILT
ELECTROLUX
THE CLEANER OF 101 USES
Complete with 8 Attachments
$14.95 FULL CASH PRICE • EASY TERMS
Liberal Trade-In Allowance ... On Your Old Cleaner
Open Wed. 9 to 9, Sat. All Day
FULLY GUARANTEED for same length of time as a brand new cleaner
10-DAY TRIAL PLAN
Phone or Write For Free Practical Home Demonstration
PRICE VACUUM STORES
Free Home Demonstration of Your Favorite Vacuum Cleaner
Phone 7543 or Write 1026 S. Jefferson St.

WALTON'S SELF-SERVE
BECKFORD AT BUTLER AVE.
Every Day Low Prices
CENTER SLICED Bacon . lb. 49c
ORANGE Juice . can 19c
BEEF Steak . . lb. 75c
Ketchup . 15c
TOMATO Juice . . . 19c
Coffee, 3 lbs. $1.15
Onions, 10 lbs. 39c

A & M SUPER MARKET
102 W. LONG AVE.
OPEN EVERY EVENING TILL 9
Libby's BABY FOOD 6 jars 55c
Bulk Cider Vinegar gal. 29c

RALLY DAY
Sept. 19th
Attend Sunday School

• 1 TO 3 DAY SERVICE
• 1 YEAR GUARANTEE
• REASONABLE PRICES
• 3 EXPERT WATCH AND JEWELRY REPAIRMEN
JACK GERSON
YOUR JEWELER
Washington St. at Mill

SINES
37 N. Mercer St.
Phone 36-J
Send me more information on the new all-in-one Western Electric Hearing Aids.
Name
Address
City State
Western Electric Hearing Aids
Designed by Bell Telephone Laboratories

FUNERAL FLOWERS
CUNNINGHAM AND WEINGARTNER
26 N. Mill St.
Phone 140

What Will You Live On After 65?
M. J. DONNELLY
SPECIAL AGENT
The Equitable Life Assurance Society of the U. S. A.
"Since 1859"
"Strongest in the World"
30 N. Mercer St.
Telephone 2127

FLAWLESS DIAMONDS COST NO MORE at
JESSE N. KERR
DEPENDABLE JEWELER
5 N. Mill St. Phone 4310

EYES EXAMINED, GLASSES FITTED
Office Hours: 9:00 to 5:00 Daily
Evenings By Appointment
DR. H. M. ROSEN OPTOMETRIST
203-204 JOHNSON BLDG.
Phone 5912 New Castle Phone 5912

WYATT R. CAMPBELL
Funeral Director
New Castle, Pa.
Funeral Home & Business Office 316-320 East North Street Phone 56-J
Funeral Home & Residence Moody at Delaware Phone 56-M
Don't be disappointed, as we have been too busy to write an ad this morning, but we will try and do better next week.

Serving Business and Individual Banking Needs
Member Federal Deposit Insurance Corporation
The Citizens National BANK OF NEW CASTLE
ESTABLISHED 1891
"AMERICA'S SECURITY IS YOUR SECURITY — BUY AND HOLD U. S. SAVINGS BONDS"

New Fall Dresses

For Every Occasion

$12.95 To $39.50

If you've never visited the newly enlarged Julian Goldman store, you have a real surprise coming. You'll marvel at our large collection of new and exclusive dress fashions as well as our outstanding values. Come in . . . look around . . . make yourself at home.

YOU MAY USE OUR BUDGET PLAN

Julian Goldman

109-111 E. Washington St.

SOCIETY & Clubs

DINNER OPENS FALL HERSHEY SEASON

Hershey auxiliary of the First Presbyterian church opened its fall season of monthly meetings with a tureen dinner in the church dining room Monday evening at 6:30. Bouquets of yellow and salmon pink dahlias decorated the dining tables and placed about the room were several large bouquets of the same flowers.

Following dinner Dr. R. F. Galbreath addressed the group on excerpts from the minutes of the general assembly sessions. He was introduced by Mrs. W. A. Trimble, program chairman.

Devotionals on the theme "Devisions of Isaiah" were led by Miss Olivia Griffiths. Mrs. Lucien Black presided.

A feature of unusual interest was the display of a beautiful antique Purdah curtain sent from India by Dr. and Mrs. Carl Gustafson, missionaries from the church to that country.

Hostess committee for the evening was Mrs. William S .Wheeler, Miss May Martin, Mrs. Harry Elder. Mrs. Norman Patton, Miss Nell Paland, Mrs. Arthur B. Foster and Mrs. Henry E. Golder.:

LUNCHEON PLANNED AS FAREWELL EVENT

To honor Dr. and Mrs. D. L Ferguson, who will move to Erie later this month, and two Methodist ministers leaving the city, Rev George R. D. Braun and Rev. Norman Holder, the Ministerial Association and the Minister's Wives Club jointly will meet for luncheon at 12:30 o'clock Thursday afternoon in The Castleton.

Committee on arrangements is Rev. T. J. Jones, Mrs. F. P. Sulmonetti, Mrs. A. E. Simon, Mrs. R. F. Galbreath, Mrs. T. J. Jones, Mrs. C. N. Moore and Mrs. J. L. Petrie.

ST. MARY'S CLASS REUNION ENJOYED

St. Mary's Class of 1905 held their annual reunion Sunday and the group attended the 12 o'clock mass at noon, Rev. Fr. Francis Gallagher was celebrant.

Following a full-course meal was served at the Manse at New Wilmington.

Election of officers was conducted and the same officers remained in office. After business the time was spent reminiscing of the early school days at St. Mary's.

Out-of-town guests included: Mrs. Margaret Morrison, of Cleveland, O., Mrs. Virginia Voskuhl, of Beaver Falls, Mrs. Cecelia Faix and Mrs. Ella Stevenson, of McKeesport, Mrs. Mary Chaffee, Mrs. Teresa Aey and Mrs. Kathleen Grouecutt, of Youngstown, O., and Mrs. Irene McGauhn, of Pittsburgh.

The 1949 reunion will be held on the same date next year.

Special Meeting

This evening at 7:30, there will be a special meeting in the Trades and Labor Assembly hall of all Trades and Labor committee chairmen to discuss plans for a dinner-dance in the Cathedral ballroom on October 23.

VERA J. OLLSON WEDS THOMAS BACH

A candlelight wedding, solemnized in the Mt. Jackson U. P. church Saturday evening, September 11, united in marriage Miss Vera Jane Ollson, daughter of Mr. and Mrs. Leland W. Ollson, of R. D. 7, Mahoningtown, and Thomas J. Bach, son of Mr. and Mrs. Michael Bach, of Dravosburg. The young couple exchanged vows at 7:30 p. m. before an altar embanked with palms, ferns, flowers and candelabras. Rev. James A. Crawford officiated at the double ring ceremony.

The bride, given in marriage by her father, was lovely in a gown of white nylon marquisette, fashioned with a lace inset neckline and an off the shoulder effect, a fitted bodice and long sleeves tapering at the wrists. It was styled with a full skirt which ended in a wide-sweeping train edged with dainty lace and ruffles. Her fingertip veil fell from a scalloped heart shaped crown and she carried an arm bouquet of white roses, centered with an orchid. As her only jewelry she wore a strand of pearls, gift of the groom.

Mrs. George Thullen, as matron of honor, wore a gown of yellow taffeta with matching mitts, and carried an arm bouquet of pink roses. Bridesmaids, Miss Jean Sharp and Mrs. Bud Hilke wore similar gowns of orchid taffeta and matching mitts. Their bouquets were yellow roses and all the attendants wore headdresses of marquisette crowned with flowers. Phyllis Lamson, as flower girl, wore a gown of white taffeta, styled similarly to the bride's, a headdress of nylon marquisette, crowned with flowers and carried a colonial bouquet.

Rober Downey served the groom as best man and Robert Sharp, George, Donald and Richard Thullen, all cousins of the bride, ushered.

Miss Yvonne Mollenkoff, soloist, sang "Because", the Lord's Prayer and "If I Could Tell You", accompanied at the organ by Miss Leora Hanna, who also presented a program of appropriate music.

Immediately following the ceremony there was a reception in the church dining rooms for 200 guests. Vases of fall flowers and candles comprised the decorations. Aides were Miss Louise Pitts, Mrs. Frank Kuhn, Mrs. Warren Spears, Mrs. Edwin Duff and Mrs. Judd Lamson.

The newlyweds left for a wedding trip to Atlantic City and upon their return will be at home in their newly furnished apartment, at 8 Richland, Dravosburg.

Mrs. Bach is a graduate of Mt. Jackson high school and attended New Castle Business college. She has been employed as an assistant to Dr. E. L. Vincent.

Mr. Bach is a graduate of McKeesport high school and is now employed at Westinghouse Electric in Pittsburgh.

N. A. C. OF '37 DINNER IS HELD

Twenty members of the Neisner's Alumni Association gathered for an informal party and social event recently held at The Castleton for a 7 o'clock dinner.

Card playing was the main pastime following the delicious full-course meal. The table was nicely arranged for the occasion.

Honored were the out-of-town guests who attended, Mrs. Mayne Sherman, of Cleveland, O., Mrs. Lillian McPherson and Judy Boston, of Sharon, Pa.

Plans were made for the local members to meet once a month with the first session scheduled for October 6, in a local tearoom. Cohostesses will be Mrs. Teresa Clause and Miss Catherine Coyne.

The committee in charge, who is given due credit for the evening's success includes, Mrs. Mary Vincent, Catherine Coyne and Mrs. Irma Weatherby.

Beta Sigma Phi

Beta Sigma Phi sorority will be entertained Wednesday evening in the home of Mrs. Howard Frew, 328 Highland avenue.

J. H. W. GROUP HAS DINNER OUTDOORS

Timely was the talk of Mrs. James Cummings, missionary on furlough from Pakistan, Monday evening, when the Jean Hill Williamson Missionary society of Highland U. P. church enjoyed the hospitality of Mrs. J. P. Campbell, Wilmington road.

Mrs. Cummings, attired in the dress of a Mohammedan college girl, told of the various problems, faced by a worker in a foreign country. Mrs. Samuel Staats wore the street costume of a native woman of Pakistan. The speaker was introduced by Mrs. Joseph Hartman, leader.

Earlier in the evening an excellent dinner was served buffet style at card tables, set on the lawn of the Campbell home, with places being arranged for 40 guests, including Mrs. Grace Gibson Bryan, Orlando, Fla. Grace was offered by Mrs. D. L. Ferguson.

Mrs. E. L. Thompson, Mrs. Earl J. Smith, Mrs. James E. Peacock, Mrs. Wilbur E. Flannery, Mrs. J. W. Balentine, Mrs. Richard J. Davis and Mrs. A. Pearson Furst composed the committee of arrangements.

Following dinner, the group gathered inside, where Mrs. Staats opened the meeting with prayer. Devotions were conducted by Mrs. E. F. Henderson, who repeated "the evening Psalm" from memory.

In behalf of the group, Mrs. J. L. Reed presented an attractive gift to Mrs. Ferguson, who will leave soon to reside in Erie. Miss Genevieve Riddle also presented Mrs. Cummings with a remembrance from the society.

Next assembly of the group will be in the church Monday evening, October 4.

OPEN HOUSE FETE FOR ANNIVERSARY

Open house was held Saturday afternoon and evening, September 11, in celebration of the fortieth wedding anniversary of Mr. and Mrs. Sylvester E. Badger in their home at Portersville.

Approximately 100 guests visited the Badger home to offer their congratulations. Refreshments were served buffet style by the daughters and daughters-in-law of the honored couple. The table was prettily appointed in the bridal motif centered with a large wedding cake. A color scheme of pink and green was carried out and the house was beautifully decorated throughout with fresh flowers.

Mr. and Mrs. Badger were married September 9, 1908 in the parsonage of the Rose Point church by Rev. W. J. McClintock. They are the parents of five living children, who were all present at the celebration Saturday. They are Raymond and William, both of Portersville, Mrs. Gerald Allen and the Misses Edyce Jean and Doris J. Badger, all of New Castle. They have four grandchildren.

Mr. Badger has been engaged in farming for a number of years in Portersville.

FRANCIS CAPEZIO IS PARTY HONOREE

Francis "Cookie" Capezio, son of Mr. and Mrs. A. J. Capezio was tendered a birthday party Monday evening, in observance of his 14th anniversary.

The party which started at 7:30 o'clock, in the Unione Calabro hall, Division street, attracted a group of 50 teen-agers. Dancing to popular records was the main pastime of the evtning, and other games were also featured.

At an appropriate hour, a birthday lunch was served on a table centered with a birthday cake. After singing Happy Birthday, the group was served a dainty lunch by the honoree's mother, Mrs. A. J. Capezio.

She was assisted by Mrs. Charles Tip Richards, Mary Biondi and Teresa DeRosa.

Francis was the recipient of many useful gifts in remembrance of the occasion.

N. S. A. CHAPTER TO HAVE DINNER

National Secretaries Association, New Castle chapter, will meet Thursday evening, September 16, at the Village Inn, Harlansburg, for dinner at 6:30 o'clock.

"Motion Please" will be the topic on which Mrs. Roy A. Long will speak to the group in the second of a series of talks on parliamentary procedure. Mrs. Long addressed the chapter several months ago on the subject of parliamentary law.

Miss Gertrude Graham, social chairman, is in charge of reservations.

MOOSE WOMEN TO HEAR SPEAKER

At its publicity chapter night Wednesday at 8 p. m. in the Moose hall, the Women of the Moose will hear as speaker Rev. Thomas J. Jones, whose topic will be in keeping with observance of "Employ the Physically Handicapped" week.

There will be initiation of new candidates in charge of Mrs. Agnes Fisher, senior regent.

On the social committee for the evening are Mrs. Samuel Jackson, Mrs. Irene Cage, Mrs. Mabel Shell and Mrs. Alvin Herberg.

YOUNG PEOPLE ENJOY OUTING

Young People of South Hill Chapel met Saturday evening at 6 o'clock at Gaston Park for their annual outing.

Refreshments were enjoyed and the evening was spent playing games.

The next meeting will be on Oct. 2, at Gaston Park. At that time there will be a wiener roast.

W.S.O. Club

Mrs. John Brogan, of North Walnut street, entertained the W.S.O. club on a recent evening in her home.

Tables of cards were in play, prizes for high scores falling to Mrs. John McLaughlin, Mrs. Anthony Fornataro and Mrs. McKelvey Porter. The hostess served a dainty lunch later in the evening, aided by her daughter, Eileen. The birthday of Mrs. Herbert Ridgley was honored during the evening.

On September 24 Mrs. Ray Ciampoli of Lathrop street will be hostess.

MERCER CLASS HAS EVENING OUTING

Perfect weather added to the pleasure of the Mercer class of Highland U.P. church Monday evening, when the group was graciously entertained at the home of Mr. and Mrs. C. R. Kennaday, Harlansburg road.

After various games were played, the class enjoyed a wiener roast around a fire, built in the open. The group's first social event of the autumn and winter season was attended by 35 guests.

Mr. and Mrs. Kennaday, Mr. and Mrs. Clarence Ruthrauff and Mr. and Mrs. Arthur Mackey composed the committee of arrangements.

Next assembly will take place in the church Monday evening, October 11.

SILVER WEDDING DATE SEPTEMBER 18

Mr. and Mrs. James Cooper, of Volant R. D. 1, Route 19, will celebrate their silver wedding anniversary on Saturday, September 18.

In honor of the occasion they will hold open house for friends and relatives from 2 to 4 o'clock in the afternoon and from 7 to 9 o'clock in the evening.

Rebekahs To Go To Enon

Emeline Rose Rebekah lodge No. 37 will gather at I. O. O. F. hall, East Washington street, Wednesday afternoon, September 15, at 12:45 o'clock, when the group will leave by special bus for the Lawrence county district assembly at Enon Valley. Wednesday evening's meeting of local group will cancelled.

CAPPERINO-DePOLIS WEDDING PARTY

Mr. and Mrs. Fred DePolis, nee Stella Capperino, are on their wedding trip to New York City, following their wedding ceremony Saturday in St. Vitus church, and upon their return will reside at 501 Florence avenue.

The names of the following best man and ushers were unintentionally omitted in yesterday's news announcement.

Anthony Bertucci served the bridegroom as best man. Ushers were: John Cagnetti, Reggie Jannetti, Anthony Palumbo, Carmen Smarrelli and Philip Delliquadri.

The girls who were bridesmaids were: Miss Jo Merlino, as maid of honor, and bridesmaids: Nellie Capperino, Gilda DePolis, Tresa DeCaprio, Jean DeJoseph and Lucille Perry. Bonnie Jo Sheen was junior bridesmaid.

WOODS-BARTON BETROTHAL TOLD

Announcement is made of the engagement of Miss May Myrtle Woods, daughter of Mr. and Mrs. Fred Woods, of 434 Neshannock avenue, and William Ray Barton, son of Mr. and Mrs. Harry Barton, of R. D. 1, Castlewood.

No date has been set for the wedding.

(Additional Society On Page 5)

Academy To Meet

Women of the Moose auxiliary, Academy of Friendship, will meet this evening in the home of Mrs. Frank Cartwright, 104½ North Walnut street.

Simon Relief Corps

Louis E. Simon Relief Corps No. 11, auxiliary to the G.A.R., will meet in Malta hall on Wednesday evening at 7:30 for a business and social time.

THE STORE THAT CONFIDENCE BUILT

PERELMAN'S OFFER AGAIN AT THESE LOW PRICES

Famous Electric Appliances

Guaranteed One Year Against Mechanical Defects

ONLY ONE TO A CUSTOMER

CHROME PLATED SANDWICH TOASTER

$3.99

Have melted cheese and other grilled sandwiches just the way you get them in your favorite restaurant. You can also grill bacon and eggs, chops, hamburgers. An efficient, electrical servant for your home.

OPEN AN ACCOUNT

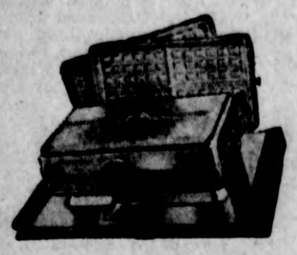

TWIN WAFFLE IRON

$8.99

Two waffles at once! Cast aluminum grids heat evenly, chrome-plate; AC-DC 16x8x4½".

Sandwich Grille and Waffle Iron

$7.99

Make waffles or toast sandwiches. Easy-to-read heat indicator gives exact temperature. Chrome-finished AC-DC.

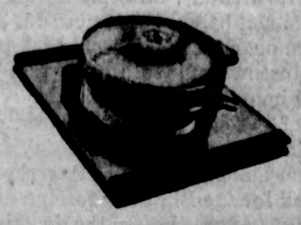

WAFFLE IRONS

AC-DC

$3.99

Built-in heat indicator on this model that tells you when to pour the batter. Chrome-plated.

YOUR CREDIT IS GOOD AT

Perelman's

FOR FINE DIAMONDS

JEWELRY • RADIOS • APPLIANCES

129 E WASHINGTON ST. PHONE 808

We Are Interested In You and Your Beauty

For You, madame, for You! First, a personality hair trim and a soft, natural looking new permanent . . . next expert skin care . . . and you'll walk out feeling like a new woman! You can trust your beauty to KATHERINE'S experts. Courteous attention always.

ANN LEASURE GREGOR is now affiliated with us.

KATHERINE'S BEAUTY SALON

Room 407, New Frew Bldg. W. Washington at Jefferson Phone 6210 Open Evenings By Appointment — Elevator Service.

Can't Sit!

PIN-WORMS CAUSE FIDGETING AND THAT AWFUL ITCH

One of the warning signs of Pin-Worms is a nagging rectal itch which often causes fidgeting and broken sleep, and may lead to even more serious distress.

It is no longer necessary to put up with the trouble caused by Pin-Worms, because science has at last found a way to lick these stubborn pests easily and safely.

Get JAYNE'S P-W at the first sign of Pin-Worms. P-W is a medically sound treatment based on an officially recognized drug element which has proved very effective in dealing with this ugly infection. The small P-W tablets act in a special way to destroy Pin-Worms. P-W means Pin-Worm relief!

LOOK FOR THE NEW 1949 KAISER AND FRAZER CARS

COMING SOON!

WATCH FOR THE OPENING DATE

Frengel Motor Company, Inc.

1221 Moravia St. Phone 653-J

International Trucks Kaiser-Frazer Cars

MOVADO

See The New

MOVADO TEMPOMATIC

★ Self Winding

★ 14K Gold Case

$100.00

Tax Incl.

DeVAUX JEWELRY CO.

120 E. NORTH ST.

18,000 IN SUNDAY SCHOOL Sept. 19th RALLY DAY

LADIES . . .

Here's What You've Been Waiting For - - -

NEW, DIFFERENT Method of Permanent Waving

New Sensational - - -

BABY BRUSH CURL

For Long or Short Hair

No more sitting under hot hair dryers. No more fuss or disgust. Baby brush curl is given different ways for different texture of hair.

If you have fine, dry, brittle, grey, white or hard to wave hair; dandruff or falling hair Baby Brush gives all the curl you need. Just brush the hair and curl snaps back into place.

Introductory Offer Limited Time Only Guaranteed 1 Year $8.75

All Work Done by Hair Stylist in the Beauty Business More Than 20 Years . . . Private Booths.

With or Without Appointment. Evenings By Appointment Only!

ARTISTIC BEAUTY SALON

2nd Floor Near Paramount Theatre Phone 7413

Movie Cameras Every Home Should Have One

As Time Marches On, make a record in MOVING PICTURES of the little ones who are growing up. See them in years to come as they are today. We carry all the better made MOVIE CAMERAS Coated lenses — movies in black and white or in full color. We recommend the following:

EASTMAN BELL & HOWELL REVERE KEYSTONE

Time Payments See them at

The CAMERA SHOP

22 N. Mercer St.

FALL SPECIAL! PERMANENT WAVE

$10.50 Value $8.50

Look your best . . . let us restyle your hair for fall loveliness.

MARY LOUISE EDDY will be glad to meet old friends in our beauty salon.

VANITY BEAUTY SALON

Donati Bldg., 22 S. Mill St.

PHONE 739

Ann's Washington "Pie"

¾ cup vegetable shortening
1 cup sugar
1 egg, well beaten
2 cups sifted cake flour
¾ tsp. salt
2 tsps. *Double Acting* Rumford Baking Powder
¾ cup milk
1 tsp. vanilla

Cream shortening, add sugar gradually, creaming until light and fluffy. Beat in egg. Add Rumford Baking Powder (no alum) and other sifted dry ingredients alternately with milk and vanilla; beat thoroughly. Rumford gives you quicker, easier beating batter . . . and your cake stays fresh longer. Pour into two greased 8-inch layer pans. Bake in moderately hot oven (375°F.) for 25 minutes. Cut cooled layers crosswise making four layers, Fill layers with raspberry jam; dust top of cake with powdered sugar.

DOUBLE ACTING RUMFORD BAKING POWDER

FALL PAPER SALE

Over 200 Patterns

⅓ OFF

Extra Good Values

GLASS

SPENCER PAINT and GLASS CO

15 S. Mercer St. Bell 789

NEW CASTLE NEWS

Owned and Published by The News Company, a Corporation
Published Every Evening, Except Sunday, 25 North Mercer Street.
Entered at New Castle, Pa., as Second Class Matter.

John F. Scott ..... President and Manager
Long Treadwell Ray ..... Vice President and Treasurer
R. W. Treadwell ..... Vice President
Richard H. Scott ..... Assistant Treasurer
James S. Ray ..... Secretary
George W. Clawsey ..... Editor

Full Leased Telegraph and Cable Service of the International News Service.
Correspondence on matters of public interest solicited from all parts of the county.

Bell Telephone (Private Exchange) 4000

SUBSCRIPTIONS: Single copy, 5c. Daily, 30c week; $15.60 a year. Daily by mail, 75c per month, by the month, or $8.00 year in Lawrence, Butler, Mercer and Beaver counties, outside the counties mentioned, $9.00 per year. Daily by mail, by the month, 75c. On sale at all leading newsstands.

Member Audit Bureau of Circulations.
Member American Newspaper Publishers Association.
Member Pennsylvania Newspaper Publishers Association.

New York Office, 67 West 44th St.; Philadelphia, Weightman Bldg.; Pittsburgh, Commerce Bldg.; Detroit, 6 West Larned St.; Chicago, Michigan Square Bldg.

National Advertising Representative, Fred Kimball, Incorporated.

International News Service has the exclusive rights to use for republication in any form, all news dispatches credited to it or not otherwise credited in this paper. It is also exclusively entitled to use for reproduction all the local or undated news published herein.

SPECIAL NOTICE. All checks, money orders, drafts, communications, etc., should be addressed to The News Company, New Castle, Pa., and not to any individual.

WORTH WATCHING

All of a sudden the Russians generated a fever to get a four-power settlement on Italy's prewar colonies. Until a few days ago they appeared quite willing to let the problem go before the United Nations General Assembly as provided in the Italian peace treaty in the event no settlement could be reached by September 15.

For many months the question had been before the deputies of the Council of Foreign Ministers. During all that time there was nothing to indicate that the Soviet government was particularly anxious to dispose of it.

It was only after the deputies failed to agree that the Kremlin changed its attitude. On September 4 it suggested a session of the council before September 15. Then, on the day Washington announced that it would take part in such a meeting, the Moscow radio proposed that the council convene within 24 hours, which was physically impossible.

The Council of Foreign Ministers as originally constituted could not, in fact, meet at all before September 15. France was without a government. But representatives authorized to speak for the Big Four foreign ministers got together in an effort to agree before the deadline—because the Russians wanted it so.

It was a foregone conclusion that nothing would come of such a gathering. Nor did this latest Moscow maneuver throw badly needed light on Russian policy. Was this a diversionary move, or what?

KEEPING U. N. HOPES ALIVE

American indorsement of a plan for a small international guard for the United Nations revives a proposal which, in view of the present East-West spirit, appears to have little chance of adoption.

U.N. Secretary General Trygve Lie's suggestion that a sort of police force be set up, to enforce truce agreements and otherwise aid in the pacific settlement of disputes, is a far cry from the large, supra-national force envisioned for the Security Council.

Establishment of the major force to quell outbreaks of war has been blocked by Soviet refusal to budge. And if the force were to come into being, there would still be the obstacle of reckless Soviet vetoes to prevent it from carrying out its duties.

But it seems evident that, if the U.N. ever is to live up to the promise of the San Francisco Charter, a start must be made on agreements, however small the issues. American backing of the guard plan indicates that all hope for such agreements has not been lost.

That the hope may not be justified may be shown by future events. Still, in the interest of the world's chances for peace, it is essential that efforts to build up the U.N. be continued. If this guard force were established, it might be one short step in what, at best, must be a long, difficult journey.

TOO OPTIMISTIC

In an interview in New York City the other day, Alexander Kerensky, head of the Russian government for a few months after the overthrow of the czar and before the bolshevists seized power, made the statement that given a free and unfettered election in Russia, not more than 5 per cent of the people would vote communist.

Inasmuch as there is no chance of putting this matter to actual test, speculation is probably idle. Nevertheless it is clear that Kerensky minimizes the hold which communism has on the minds of the Russians.

After all, at least half the citizens of the Soviet have never experienced any other form of government than that under which they now live. They have not been permitted to know about republicanism or even monarchy. As far as they are concerned communism is all there is in this world—at least all that is good.

They may not be satisfied with the life they are leading. No doubt the repressions and privations to which they are subjected are distasteful to them. But having no understanding of anything else and having been told daily that their own system is best, what reason is there to believe that as many as 95 per cent of them would renounce it?

PRESIDENT TRUMAN'S CAMPAIGN

President Truman is presenting to the American voters this fall a study in the paradoxical. After he entered the White House in 1945, he felt he did not want to be president.

Now he is planning one of the most strenuous election campaigns in the history of American politics.

After his Labor Day speech in Detroit, he intends to cross and recross the nation, talking to hundreds of thousands of people in the big cities, the medium cities, the towns and the hamlets. He will do a lot of "off-the-cuff" speaking from the back platform of his special train.

The president will follow up his theme of hammering the record of the GOP-leadership of the 80th Congress. He will appeal for labor's votes, and emphasize the Democratic pledge to repeal the Taft-Hartley law.

Thus the voters will see a man who thought the heavens had fallen on him when he went to the White House and didn't like it, fighting an all-out battle to stay there.

In View Of News Of The World

By J. C. OESTREICHER, INS Foreign Director

The United States delegation to the autumn session of the United Nations Assembly—easily the most fateful in the organization's history—left for Paris Monday.

And there is inevitable speculation as to whether changing events and the different climate and atmosphere as between Lake Success and the shores of the river Seine will have any effect upon the diverse personalities who will grapple at this crucial time with the problems of the world.

It will be some time before anyone can determine whether the cleavages of the past have been mended to any degree. The immediate situation in Berlin may or may not have eased by the time the gavel falls.

Commands Interest

But of commanding interest at the outset of the sessions, which are expected to last until Christmas, will be the personality of Dr. Jose Arce, the delegate of Argentina, who will preside at the opening and who is a candidate for assembly president.

Arce is perhaps unique among the diplomats called together from most of the civilized nations of the world to pursue, to the best of their ability in the turmoil of divided nationalisms, the high ideals of permanent peace, charity, progress and brotherhood that were set forth in the UN charter.

His title of doctor is not one of philosophy or literature, as in the case of so many other European and Latin American statesmen.

He is a doctor in the medical sense of the term—rated, as a matter of fact, as one of the most highly skilled surgeons in the world and his forceful entry into the field of diplomacy is characteristic of a man whose activities have known immensely varied scope.

Correspondents assigned to covering United Nations deliberations understandably have wearied on occasions of the constant oratory, repetitious translations and slow-moving technicalities of the proceedings.

The result is that they have welcomed the appearance of picturesque personalities such as Dr. Arce whose every moment and statement betrays his intensely agile mind and his dislike of needless detail.

They have likened his appearance at assembly sessions to the technique he probably uses in his own operating room. His procedure is one of "down to business" and his impatience is manifest when he feels that bothersome items have been left over to impede rapid progress.

Arce's at least temporary presidency is given added interest at the preliminary stages because of reports and belief that Generalissimo Francisco Franco, whom he supports for UN membership, is planning to send observers to Paris.

Mitigating Factor

The Argentina delegate's stand with regard to Franco, of course, is one factor mitigating against his election as permanent president.

One of his chief opponents in this struggle is Dmitri Manuilsky, representative of the Ukraine, who is in the far more familiar atmosphere of Paris may make a more

(Continued on Page Six)

The Parent Problem

By Garry C. Myers, Ph. D.

ADEQUATE SLEEP FOR SCHOOLCHILD

The average school child, even in the elementary grades, doesn't get sleep enough. He would be healthier, happier and more successful at school if he did. The child from six or eight years of age should have from 11 to 12 hours; the child from eight to thirteen, 10 to 11 hours; the child from 14 to 18, 9 to 10 hours.

Since the hour for rising in the morning is pretty definitely fixed by the hour when school opens, almost any school child can figure out when he should go to bed in order to get enough sleep.

Own Accord

Not many children will choose on their own accord a bed time hour early enough. Wise parents regulate such matters. The older the child is, of course, the less able his parents to effect a proper bed time hour for him. They should have little or no trouble enforcing regular hours for the child in the elementary grades. Succeeding in this period in an atmosphere of happy relationships with the child, they have a good background for leading the high school student through persuasion to hold himself to a reasonable bedtime hour.

Nevertheless, there is far more jawing, fussing and arguing with the child of eight or ten over going to bed than with the adolescent, as a rule. The chief reason is that, instead of working out such regulations to be observed automatically, most parents tell the child each and every night when to go to bed and keep on telling him until he goes.

Assuming that you have a reasonable amount of self-control and have established in your child—say he is ten—a reasonable amount of regard for your authority, do as follows: Tell him he needs 11 hours of sleep and have him figure out when his bedtime will, therefore, have to be. Tell him that for the rest of the school year this will be his bed time for nights preceding school days. Why should he not know in September when to go to bed in June?

It might be helpful to him if you would remind him on the first few evenings, of the hour about fifteen minutes before it. Give this reminder just once in normal tone as mere information. But make up your mind to do no jawing. The first time he fails to be in bed with his lights off at the designated hour (allowing about ten minutes grace, always a definite amount of time), tell him just once, henceforth if he fails to be prompt at bedtime he will not be allowed to go to bed then but will have to sit up in a chair without amusement for exactly one hour.

If he does not choose to go to bed at the end of this hour let him stay up this night as long as he chooses. But on the next night, be sure he pays penalty of an hour in the chair if late for bed. Continue this program consistently, knowing that by and by he will choose to comply. If while in the chair he wishes to converse you should respond as if nothing irregular has happened, merely refusing to discuss the cause and nature of his penalty. My bulletin, "Sleep Problems" may be had in stamped addressed envelope by writing me at 235 East 45th street, New York, N. Y.

Looking At Life

By Erich Brandeis

When I told my wife that I was going to write a column about cockroaches, she threw up her hands.

"The heat must have got you," she said, "if you can't find a better subject to write about than those nasty vermin."

"There you go," I replied. Everybody calls them hasty, and maligns them. Just as a lot of perfectly harmless people are maligned.

"And that's just why I am going to write that column about cockroaches.

"Maybe it will help some misunderstood people, even if it won't do the cockroaches much good."

Everybody, including myself, hates cockroaches.

There is something creepy and furtive and nasty about them, just as there is about snakes or Communists.

But now comes the greatest authority on cockroaches in the United States, Earl Chase, keeper in the reptile house of the Bronx zoo, who is in charge of 20,000 cockroaches, ranging in length from two and a half inches down.

For some unknown reason a newspaper reporter went to interview Mr. Chase on the subject of cockroaches, and the zoo keeper poured out his heart to her.

"They've never been able to hang a thing on cockroaches," he told her. "The cockroach doesn't bite. It doesn't carry disease. It is clean—and sometimes it is quite pretty."

Before I forget it, you'll naturally want to know why the Bronx zoo keeps 20,000 cockroaches.

A lot of them are used for food for reptiles and animals. Others are used for exhibition purposes.

And not a one of them has ever been any trouble to Mr. Chase or anybody else.

The cockroach minds his own business, says our authority. It is easy to feed. It requires little care.

But—and here is where the trouble comes in.

Here is why most people don't like cockroaches and wouldn't have them for pets for anything in the world.

The cockroach is completely lacking in personality.

He is not a good mixer.

If he sees you, instead of coming up to you and shaking hands, he will crawl into the nearest crack and hide.

There is the reason for my column!

Many a perfectly nice man or woman is completely misunderstood and shunned by society, because he or she lacks personality.

You know people with cockroach characteristics, don't you?

There is nothing the matter with them.

They are harmless and easy to get along with—but they are introverts and, instead of welcoming your friendship, they crawl into their cracks and hide.

But some flashy sort of vermin comes along, buzzes all over you, makes you believe he is your best pal—and, zing, stings you where it hurts.

I feel deeply for the cockroach. And I am glad we haven't any around the house.

(Copyright 1948, by King Features Syndicate, Inc.)

"Haymakers"

Washington Calling

(By Marquis Childs)

Democrats Have Some Hope

WASHINGTON, Sept. 14. — In this moment before the kickoff there is an unnateral glow of optimism in the Democratic camp, and this goes not merely for the professional optimists immediately around the president. It has infected even the realists who, up until now, have taken a dim view of Mr. Truman's chances for reelection.

The encouragement comes not so much on the positive side. The handicaps of the Truman campaign still loom large as the Rocky Mountains. Instead it comes from a hope that the Republicans can throw away what has seemed an almost certain victory.

This small flame of hope was fed by Harold Stassen's Detroit speech. The Democratic National Committee plans to distribute thousands of copies of that speech in Iowa and in other predominantly agricultural areas.

Passages of the Stassen speech are to be underscored in an effort to convince farm voters that the Republicans are opposed to the present policy of price support for major agricultural products. Passages in the speech will be linked with a statement Stassen made in an interview in Albany when he blamed high food prices on Truman's secretary of agriculture.

Clutching At Straws

This seems at first glance to be clutching at straws. There is, however, some reason to believe that farmers are suspicious of Governor Dewey's attitude on farm prices. Statements made in past years, when Dewey talked to city audiences about high prices, are remembered in the farm belt, where phenomenal prosperity is bolsterel by support programs that may this year cost the government several billion dollars.

In opening his campaign at Dexter, Iowa, President Truman will stress the gains to agriculture during the past 16 years, beginning with the New Deal's AAA program. As now planned, he will openly charge that a Republican congress and a Republican president would modify or even do away with the support program and put a period to farm prosperity.

Another section of the Stassen speech has been under close study by Democratic strategists. That is the section dealing with the Taft-Hartley law. In typical campaign fashion, Stassen credited the law with wage increases gained since its passage.

While he generalized about the need to subject all labor-management laws to study anl possible change, he said nothing specifically about amending the Taft-Hartley Act. Because of this omission, in the view of those helping to plan the Truman campaign, Dewey will get no avowed labor support other than the recent pledge of the Building Service union, which has only 175,000 members throughout the nation.

Timid Flash Of Optimism

The root cause of the timid flush of optimism in the Truman camp is the active support of a large majority of organized labor. Again the realists have no illusions. It is not so much that the labor bosses — and perhaps the rank and file, too—are for Truman as they are against Dewey.

The conviction has spread among union heals that there is nothing to be gained from Dewey. They are convinced that management will be firmly entrenched between the Republican candidate and organized labor, even though Dewey might prefer it otherwise. Therefore, as they see it, they have nothing to lose in going all out for the Democratic ticket.

How far the leadership reflects the views of the ordinary working man and woman is another matter. Stassen made a telling point when he charged that union bosses had compelled attendance at the Truman rally in Detroit on penalty of a fine. James Hoffa, boss of the Teamsters union in Wayne county, sent a letter to all the 55,000 members in his jurisdiction saying that each man not present and counted would be fined.

The objective of the president's

(Continued on Page Six)

One Man's Opinion

By Walter Kiernan

Washington has taken a strong stand on the situation in Berlin and steps will be taken to curb it within reasonable time after it's too late.

Many feel that the Russians are bluffing . . . as at Tehran, Yalta, Potsdam, etc.

But it should not be assumed that when they say "no" they always mean "yes."

Things are getting so confused that Mr. Truman sent Queen Wilhelmina a glass bowl inscribed "Stephen Foster".

But now that she's retired she has the rest of her lifetime to try to figure out why.

All I know is that if Stalin sent Harry a glass bowl inscribed "Shostakovich" it might lead to another international crisis.

Just Folks

By EDGAR A. GUEST

HORNET

A hornet is a fearful thing
Designed in self-defense to sting.

An insect most ill-tempered, he,
Who left alone prefers to be.

But what a hornet least enjoys
Are calls from curious little boys,
about
And when his home one romps
With fury he comes darting out.

To sting him cheek or brow or
nose
'Tll screaming home to Ma he
goes.
'Tis thus a hornet make it known
He wishes to be left alone.

(Copyright, 1948, Edgar A. Guest)

BIBLE THOUGHT

But as the days of Noah were, so shall also the coming of the Son of Man be. For as in the days that were before the flood they were eating anl drinking, marrying and giving in marriage, until the day that Noah entered into the ark, and knew not until the flood came, and took them all away; so shall also the coming of the Son of Man be.

Matthew 24:37-39.

Hints On Etiquette

Don't make audible comments to your companion during a motion picture stage production. It is annoying to neighbors.

From Me To You

By MESEEALL

There's a little matter of safety that we would like to mention . . . Everyone of the community has sometime this summer visited the Harbor Bridge . . . if they haven't they at least know where it is . . . They know the road that takes off from the new three lane highway at the Harbor and cuts across country to the three lane Wilmington road . . . now drawing the picture closer . . . you can see at once the approach to the Harbor Bridge from the Youngstown road side . . . remember the two railroad tracks that it is necessary to cross . . . Not a level stretch in the least, but rather a saw tooth crossing. The tracks are of different level caused by the curve in the track bed.

* * *

Turn yourself around . . . approach this crossing from off the Harbor Bridge . . . it's very difficult to see both ways on the railroad track until you have your car almost on the crossing . . . and since this location is near the river . . . it is often not very clear . . . Fog cuts down the vision. Yet with all these obstacles . . . rough crossing . . . poor vision on clear days . . . foggy vision on off days . . . There is not a bit of warning to tell the motorist when a train is approaching . . . It is our suggestion that the railroad . . . Pennsylvania it is . . . erect electric signal lights at this point . . . and that the proper state highway safety officials ride hard on the topic until the situation that now exists is eliminated.

* * *

Several days ago . . . while awaiting for a train at a local station . . . some one laid some undeveloped film down on the bumper of a car . . . The owner of the car found the film . . . had it developed (in order to help find the rightful owner) but now that the pictures are printed . . . no one who has seen the pictures has any idea who the folks are . . . If anyone is missing a role of undeveloped film . . . please call at this office . . . and if proper identification can be made, the pictures will be turned over . . . Several young people are on a couple of the pictures and some scenery on others . . . Who will claim 'em?

Modern Stuff Confusing

By PAUL GALLICO

It would be nice, in order to keep in step with the present generation if I could learn to understand the current passion for singers who instead of voicing lyrics, merely emit a string of imbecile sounds from their golden throats such as "Wha-da-dah," or "Beebelly-be-badoo," or "Oobbly-boobly-eilee-blaa-oode".

There is apparently something called "bop," something else known as "rebop," and a third mystery known as "bebop," none of which I know the meaning of. I suppose I could ask my sons but I do not think that this would be wise since having set myself up as a columnist I am supposed to know something and they would treat my queries with the scorn deserved.

I am of an era that likes a long, sad story connected with its songs. Somebody loved somebody, but they wenna way leaving a broken heart, but someday maybe they will come back to my yarms.

Always Wanting To Go Back

Also, in my day, somebody always was in the wrong spot apparently because he was constantly wanting to go back someplace, usually some Southern state like Georgia or Alabama or Carolina. This was a fairly simple and guileless emotion that besets all of us at one time or another and is easy to understand. Certainly when I am away from New York for any length of time, I wanna go back but bad, and if I were musically inclined I would say so in melody. Songs like that never presented any problems.

Then there was another type of song in which somebody eavesdrops on another person, usually a mother, and which after setting the scene and introducing the character leads up to the chorus with the line, "And then I heard her say . . . ." Thereupon it let you in on what she said, usually very interesting and stimulating or sad making. This one appeared on the screen with colored slides, oftimes with posed pictures to illustrate it and then the chorus printed in full so that the audience could join in. I realize this rather dates me and I ought to be able to learn to appreciate something much more simple in which the balladist merely imitates the sounds that might be made by a pig caught in a gate and sets them to the music, but it isn't that easy. I am also mildly disturbed by the faces they make when they are doing it.

Not Reasonable Of Me

And at that, this is not reasonable of me, because in my youth I was also an addict of Italian opera and since I do not understand Italian, when they opened their mouths and sang something that sounded like "E bacio posse non kreml con barbasol," they might just as well have been yodelling "Drooly-ooley-beedle-de-pih" as they do today in the bistros for all that I could tell what it was about. And yet I used to like to listen to it.

Of course they were saying something all the time, and doggone serious about it too. Sometimes it would be gay and jolly, and other times it would sound just like the family upstairs fighting, and they'd walk around or clinch and wrestle until the referee broke them, and there'd be a lot of stage business such as waving swords or pushing each other around, and the real reason I couldn't understand it was that it was all in a foreign language to prove that it was real, good, genuine opera.

This Modern Stuff

But you take this modern stuff and a kid will cuddle a microphone, a vacant stare will come into his eyes and from his lips will issue a series of news, bleats, stutters, gargles and bloopies that just have no meaning whatsoever. I did find out that the sounds are supposed to be imitations sort of, of how certain musical instruments might sound playing that passage, but if that is what they are doing, why don't they say so?

We used to have fellers in vaudeville who could imitate any musical instrument, but they'd come out and tell you when they were going to do it, and also what. When the man said, "I will now imitate a violin," you could close your eyes, and darned if it didn't sound like a violin. And the same with a cornet and a jew's-harp. It was all clear as day. This modern stuff IS confusing.

(Distributed by McNaught Syndicate, Inc.)

JOBS UPON A TIME

MARIE McDONALD, young motion picture actress, made her debut in the business world as a cigaret girl in a night club; became a model and was a featured singer with Tommy Dorsey's orchestra and others. Marie was born in Kentucky, educated in the Bronx, and her first role in the movies was—as a cigaret girl. She made her screen debut in 1941.

NIGEL BRUCE, one of Hollywood's busiest supporting character actors, has been on the stage and screen for nigh onto 30 years. Bruce was born in Mexico, when his parent, Sir William and Lady Bruce, were on a world tour. Nigel was all set to go into the brokerage business when World War I broke out and he promptly enlisted. Bruce made his debut in the theatre in 1920 in a comedy with C. Aubrey Smith. He's married to an actress, Violet Campbell, and has two daughters, the elder of whom served through World War II with the Royal Canadian Air Force auxiliary.

They Say

ROME—Pope Pius XII: "We are today witnessing dangers more rarical than ever. It is up to you to use the technical discoveries to defend truth, liberty and peace."

WEISBADEN — General Curtis Lemay: "Soviet attempts to throttle the Berlin airlift do not bother U. S. pilots . . . of course, we've seen flak, balloons and searchlights . . . We go through just the same.

NEW YORK—Elizabeth Bentley, reformed spy queen: "No Russian ever trusts an American . . . not even a party member."

PHILADELPHIA—Navy Secretary Sullivan: "The Russian people of eastern Europe will discard communism in the near future . . . However, buttressed by censorship in the cruellest police state, it cannot survive so long as freedom exists anywhere in the world."

Grover Cleveland's first name was Stephen, but he dropped it in 1850.

The World and the Mud Puddles

THE DINNER AND INFLATION

The following story is dedicated to those who are constantly yelling their heads off over the terrible inflattion that is transpiring in the United States today. It is for the benefit to show the reader that if they will observe, they will come to realize that there are those who having great opportunities to charge inordinate prices for their wares—they are just as human as the rest of us—try to give their patrons an even break and perhaps a Holiday once in awhile.

My daughter Eleanor and her husband of Santa Maria, California were visiting us recently and we took them out to a real dinner at the El Cortez Hotel that prides itself on serving real food in the most pleasing manner. The hotel is built on the site of the home of one who was generally victorious and a former President of the United States—General Ulysses S. Grant. It is located on the side of a hill, with grand view of the City and the Bay. The hotel towers up 'steen stories, making it the most observed building in and about the city. We drove into the garage located in the basement of the hotel and from the garage we took the elevator to the lobby.

Presented With Menus

We were escorted from the entrance to the dining room by a very prosperous looking head waiter, to a table shining with silver. After being seated at this table, a good looking, smiling waitress presented us with menus and after we had looked them over, she interrupted us with the announcement that the hotel was now serving a buffet dinner and handed each of us an embossed card containing a statement of that fact. Upon our asking of what this buffet dinner consisted, she said: "The best you can find on the menu; the most pleasing to your taste." The price of the dinner was given on the embossed card; it was Two Dollars and Seventy-five Cents. Well, I thought I was not taking any chances on this caravansary, so I looked around at my three

(Continued on Page Six)

Life's Darkest Moment : : : : : : BY R. T. WEBSTER

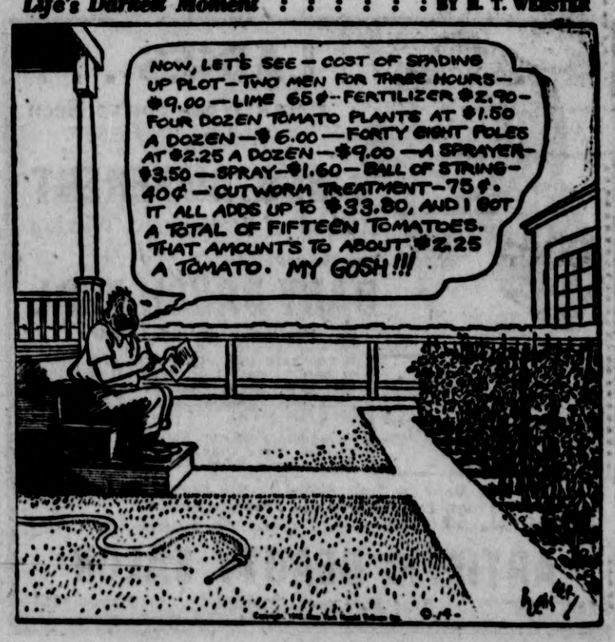

SOCIETY & Clubs

MISS LENORE PYLE FETED AT SHOWER

Miss Lenore Pyle, bride-elect of this month, was feted at a surprise shower, given in her honor, by Mrs. Mary Lou Crochett and Miss Anita Sacco, on a recent evening at the home of the former's mother, Mrs. H. L. Marvin, of 122 E. Garfield avenue.

The evening was spent playing bridge with prizes going to Mrs. Margie Satz and Mrs. Ruth Daniels. Establishing a musical theme, tally-favor were miniature song sheets containing a unique song, entitled "Cincinnati Bound", written by Mrs. Edward Marvin, and dedicated to Miss Pyle and her fiance. Attached to each favor was a corsage of yellow baby mums. The honoree was presented with a corsage of white baby mums and white gladioli.

The home was beautifully decorated throughout with fresh fall flowers. Mrs. J. M. Pyle and Mrs. Carm Sacco were special guests.

Delicious refreshments were served at prettily appointed tables, carrying out a color scheme of yellow and green. Musical notes served as place cards, completing the musical theme of the evening. The hostesses were assisted in serving by Mrs. H. L. Marvin.

The honoree was showered with an array of lovely and useful gifts arranged in a gayly decorated parasol.

Miss Pyle, daughter of Mr. and Mrs. J. M. Pyle, of 102 Sheridan avenue, will become the bride of William G. Mulroney, of Lakewood, O., Wednesday, September 22.

O. U. MISSIONARY HAS TUREEN DINNER

A tureen dinner marked the first regular fall meeting of the O. U Missionary Society of the Central Presbyterian church. The society met in the dining rooms of the church on a recent evening.

Mrs. Minnie Mayers, Mrs. Edward Kilbreath, Edna Pringle, Lester Miller, Leonard Campbell and Ellis Carpenter were special guests.

Following a delicious dinner, the regular missionary meeting was held with Florence Wood as leader and Helen Miller and Margaret Pringle discussing the home and foreign topics.

A number of atricles have been made and turned in to be sent to the Ganado Missionary School.

The next meeting will be in the church parlors, Oct. 14.

Section E, Y. L. B.

Section E of the Y. L. B. class of the Third U. P. church will meet with Mrs. John Bruce, 924 Morton street, for an all day meeting Friday.

L.M.S. CLASS HAS MEETING MONDAY

Members of the Laura M. Stevenson Class of the Central Presbyterian church met Monday evening in the church parlor. The meeting opened with Mrs. Agnes Matthews in charge of devotionals. The class voted a sum of money toward a new church improvement project. Discussion of the annual Christmas bazaar also took place.

A delicious lunch was served at the close of the evening by the hostesses, Mrs. Margaret Van Fossan, Mrs. Mabel Forbes and Miss Ruth Bridges. The hostesses for the next meeting are Mrs. Agnes Matthews, Mrs. Margaretta Bratchie and Mrs. Mina Eppinger.

WALMO GARDEN CLUB TO MEET THURSDAY

Walmo Garden club will meet for one o'clock luncheon in the home of Mrs. N. J. McCluskey, R. D. 3, Katherine street, Thursday, September 16, with Miss Margaret Moser as co-hostess.

On the program, Mrs. W. J. Offutt will give a paper on "Herbs" and there will be a discussion of dried material by Mrs. Reuben Kennedy.

Members will answer roll call with a cutting of "My Most Successful Annual".

DENTAL AUXILIARY DESSERT PLANNED

Lawrence County Dental auxiliary will have its first fall meeting September 21 in the form of a dessert-luncheon in the home of Mrs. E. L. Vincent, 216 Sumner avenue, with Mrs. Stanley Zaremba as joint hostess. Dessert will be served at 1:30 o'clock.

Mrs. T. J. McFate will preside.

Cavaricci Reunion

At Gaston Park, September 12 the Cavaricci family reunion was held. A splendid picnic dinner was served at 5 o'clock.

Various games were enjoyed following the repast. Winner of the Mora game were Frank Cavarucci Albert DiAugustine, Marian DiAugustine. Card game, Domenick Ceci. Singing and dancing, Louis Cavaricci.

A camp fire was built with a wiener roast with the group gathered round with a period of singing. Mr. and Mrs. Joseph DeRobbio, Jr., were special guests.

Naughty '46 Club

Naughty '46 club will be entertained Wednesday evening, September 22, in the home of Mrs. Michael Jurino, 1708 Moravia street.

Sewing was a diversion when Mrs. Stephen Sewczak, 1501 South Jefferson street, was hostess at her home. A tasty lunch was served.

SALLY'S SALLIES

"My last check on our bank came back marked, 'Insufficient Funds,' so—"

INVITATIONS SENT FOR WEDDING EVENT

Invitations have been issued for the wedding of Constance Binney Wilson of Philadelphia and Branton Holstein Henderson, Jr., of Rosemont, Pa.

The wedding will be an event of Saturday, September 25 in the Princeton University chapel, Princeton, N. J. at 4 o'clock in the afternoon.

Mr. Henderson is the son of Mr. and Mrs. Branton H. Henderson and a grandson of the late Mathias H. Henderson of New Castle.

Miss Wilson is the daughter of Mr. and Mrs. Sering Dunham Wilson.

Johnston Reunion

Seventy-eight of the descendants of John and Mary Jennings Johnston gathered Saturday, September 11, at the home of the late King and Rebecca Johnston McOowell for the first Johnston reunion since 1942.

A picnic dinner was enjoyed followed by an afternoon of games and an informal social time. Clarence Johnston, of New Castle, presided. The following officers were elected: president, Mack Blevins of New Wilmington; vice president, George Johnston, Jr., of Bedford, O.; secretary, Mrs. William Knight, of Volant; and treasurer, Melvin Johnston, of Connoquenessing, Pa. Mrs. Kenehan, the secretary, read an original poem dedicated to Aunt Rebecca McDowell, which was written by Mrs. Sara Johnston, Eismann, of Garrettsville, O.

Among the large gathering of Johnston descendants were children, grandchildren and great grandchildren from many localities.

Next year's reunion is to be on the Saturday before Labor Day at the home of Mr. and Mrs. John Farnere, of Connoquenessing.

COLELLO-MICALETTI MORNING WEDDING

St. Vitus church, beautifully decorated with palms and flowers, was the scene of an impressive wedding Saturday morning, September 11 Miss Marge Colello, daughter of Mr. and Mrs. Vito Colello, of 1509 Hamilton street, became the bride of Harry Micaletti, Jr., son of Mr. and Mrs. Harry Micaletti, of 2 West Lutton street, at an open church wedding solemnized at an 8 o'clock nuptial high mass. Rev. Fr. Nicholas DeMito officiated at the double ring ceremony. Miss Helen Rosetti presided at the organ and also sang appropriate selections.

The bride, given in marriage by her father, was lovely in a gown of white chantilly lace with an overskirt of heavy white slipper satin The gown was fashioned with a high neckline, a lace yoke and long pointed sleeves. The full skirt ended in a long train which was edged in baby seed pearls. Her fingertip veil of French illusion fell from a sweetheart crown of heavy satin like that of the gown and was caught at each side with baby seed pearls. She carried a satin covered prayer book with pearl rosary beads, gift of the groom, and a white orchid with streamers.

Miss Edith Chiprano, as maid of honor, wore a gown of white taffeta with a nylon yoke. She wore a sweetheart hat of peacock blue made of plumes which extended down to her waist and long mitts to match. She carried a cascade bouquet of Johanna Hill roses. As bridesmaids, the Misses Kate Elisco, Jean General, Mildred Felasco, Margaret Jannetti and Alvera Jannetti all wore gowns identical to the maid of honor's and wore hats and mitts of scarlet. They all carried cascade bouquets of American Beauty roses. All the attendants wore a single strand of pearls.

Carl Ciaella, Jr., served the groom as best man and Andrew Pfahles, Jr., Carmen Sheldone Thomas Pezzula, Edward Bullano and Nicholas Turko were ushers.

Following the congratulatory period at the church there was a breakfast followed by a dinner in the afternoon at The Castleton for the bridal party and the immediate families. It the evening there was a reception for 500 guests in The Castleton ball room with music provided by a local orchestra.

The newlyweds left by train on a wedding trip to an undisclosed destination and upon their return will reside for the present at the home of the groom's parents.

Mrs. Micaletti is a graduate of New Castle High school and is employed at the Shenango Potery.

Mr. Micaletti attended New Castle High school and served two years in the U. S. Army. He is now employed at the Johnson Bronze Co.

ANNIVERSARY FETED FOR LOCAL COUPLE

Mr. and Mrs. Ralph Casbero, of 1310 Wilmington avenue were pleasantly surprised on their 35th wedding anniversary, Saturday evening, the event being held at the residence of Mr. and Mrs. James DeCarbo, Wilmington avenue.

Twenty-five couples were present, and during the evening games and dancing were enjoyed. Prizes were captured by Mrs. M. Basto, Mrs. William F. DeCarbo and Mrs. Patsy DeCarbo.

A mock wedding was featured, and Mrs. Casbero was presented with a shoulder corsage, while Mr. Casbero received a boutonniere from their granddaughter, Maryann DeCarbo.

Telegrams of congratulations were received from New Haven, Conn., and Los Angeles, Calif.

A dainty buffet lunch was served later in the evening by Mrs. DeCarbo, and she was aided in serving by Mrs. Jean DiCarlo.

Mr. and Mrs. Casbero were the recipients of many lovely gifts, honoring the occasion.

SAVOIA AUXILIARY POSTPONES EVENT

The corn roast planned for this evening by the Casa Savoia Auxiliary, has been postponed until Sunday evening, at 8 o'clock, in the Savoia hall.

Mrs. Floyd Semione is in charge, and she will be assisted by the officers.

ITALIAN MOTHERS OUTING THURSDAY

On Thursday evening, September 16, the Italian Mothers club will have a wiener roast at Cascade Park, at 6 p. m.

Hostesses for the event are: Mrs. Domenick Flamino, Mrs. Teresa Viviano, Mrs. Berdine Ritchie and Mrs. Charles Masters.

THIRD U. P. PLANS FOR RALLY DINNER

Plans have been completed for a rally night dinner in Third U. P. church Wednesday evening, September 15, at 6:30 o'clock, when members of the Bible school and congregation will be guests. Dessert and coffee will be furnished for the tureen dinner.

Each person who had 100% attendance at Bible school during August will be given recognition at that time. Special awards will be made to those who had perfect attendance in June, July and August. Following dinner, a program, including singing and moving pictures for adults and children, will be given.

The cabinet, their wives and husbands, who are responsible for Wednesday's arrangements, will be assisted by the following chairmen and groups: Mrs. Jack Kenehan and J. O. Y. class, decorations; Clarence McHattie and P. A. L. class; table; L. E. McCreary and S. B. Copeland class, coffee, and Lloyd Gill, and Open Door class, dessert.

Friendship Missionary

Members of the Friendship Missionary Society of the Sampson Street Christian Missionary Alliance church will hold their first fall meeting Wednesday evening, at 8 o'clock in the home of Mrs. Daisy Weylick, of W. Washington street extension.

ST. MARY'S LADIES TO MEET WEDNESDAY

The Ladies of St. Mary's church will hold their regular meeting, Wednesday evening, September 15, at 8 p. m., in the church basement.

An important session will be conducted at this time.

N. C. HOSPITAL CLUB PLANS FOR SEWING

New Castle Hospital Emergency club will have its first fall sewing on Wednesday afternoon at 1 o'clock in the sewing rooms of the hospital. Mrs. James Barnes and Mrs. Mary Capitola are hostesses.

Irvine Bible Class

Members and families of the Irvine Bible class, numbering 25, met on September 11, at the home of Mr. and Mrs. Norman Clark, Walmo, for their annual corn and wiener roast. Co-hosts were: Mr. and Mrs. Albert Genkinger and Mr. and Mrs. William Schmidt.

Out of town guests were: Dr. and Mrs. S. E. Irvine, of Penney Farms, Fla., Mr. and Mrs. Robert Houston, New Hampshire and Rev. and Mrs. Robert Mayo, new pastor of the church and wife.

W. U. L. L. Meeting Tonight

Women's Union Label League will have its regular meeting in the Trades and Labor Assembly hall tonight at 8 o'clock.

E. L. V. Club

E. L. V. club will gather at the Elks home, North Mill street, Thursday afternoon, September 16.

Mrs. H. G. Harris, Mrs. Lewis Nelson and Mrs. C. A. M. Herman were awarded trophies for cards when the group assembled at the same place last week.

(Additional Society On Page 14)

The Diamond Store Of New Castle

JOIN GERSON'S CHRISTMAS CLUB

Names you know in famous WATCHES on GERSON'S

Easy Credit Terms

Lay Away a Watch for Christmas

Nationally known . . . Nationally advertised! You'll agree our friendly store has the famous name watch you have always wanted, always dreamed of wearing. Come in and see our large selection of America's finest watch values. Beautifully styled, precision crafted for years of service and dependability.

Other Famous Makes of Fine Watches

Louis . . . . . from $19.95
Longines Wittnauer . $37.50
Medana . . . . . from $14.25
Helbros . . . . . from $22.50
Avalon . . . . . from $22.50
Westfield . . . . . from $19.95
Monarch . . . . . from $18.95

OTHER WATCHES UP TO $1000.00

YOUR CREDIT IS GOOD REGARDLESS OF WHERE YOU LIVE.

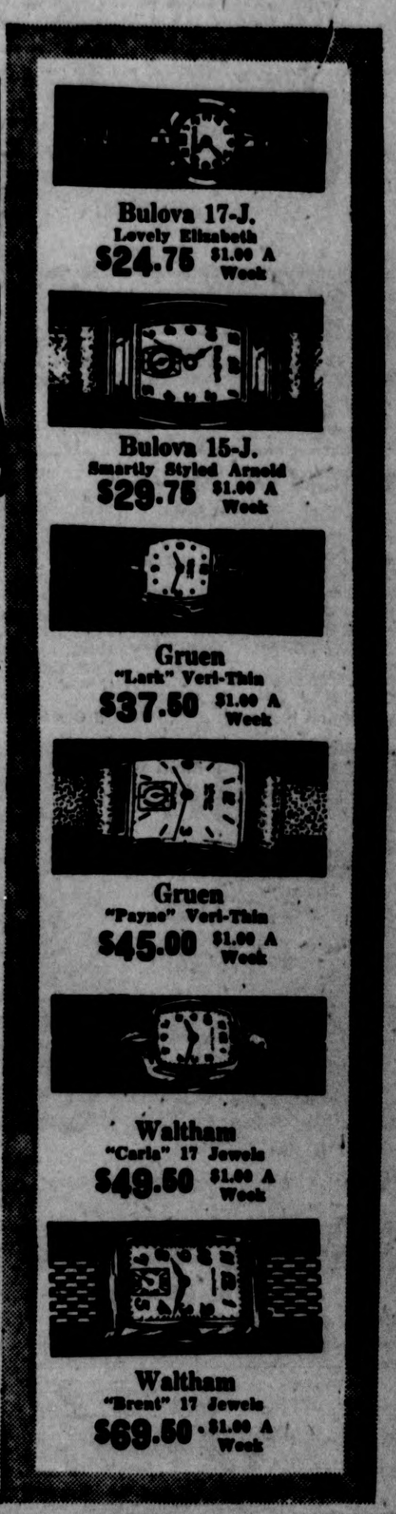

$1.00 Down and $1.00 Weekly WILL HOLD ANY GIFT TILL CHRISTMAS

JACK GERSON your Jeweler WASHINGTON AT MILL ST.

All Prices Include Tax

RALLY DAY Sunday, Sept. 19th City and County

WAGNER Your Painter and Decorator Paints—Varnishes—Supplies Estimates Cheerfully Furnished 934 Neshannock Ave. Phone 3719

FAIRLAWN STORES RIBBON CANE & MAPLE SYRUP Pint Bottle 35c This price good only Wednesday, September 15th.

NEED DRAPES? Steiner's Will Make Them FREE! Choose any fabric in our large selection and we'll make any unlined drape free of charge. Steiner's 203 E. Washington St.

ARTISTIC BAKERS For a real thrill, let us bake and decorate that Birthday, Anniversary or Party cake. It will charm with it's inviting appearance immediately it is placed on view. It will delight with its rich deliciousness from first to last slice! Small or immense, to suit your needs and purse. STEVENS BAKERY 224 E. Washington Street Phone 1634

HALF YARD BOUND CARPET SAMPLES Axminster, Wilton and Twists $1.19 ea. $1.29 ea. $1.39 ea. W. E. Dufford & Co.

CROTON HARDWARE 819 Croton Ave. Phone 8210 ½-In Galvanized PIPE Good Supply

Finest Selection of Nationally Advertised FLOOR COVERINGS • Alexander Smith • Mohawk • Guilliatan • Armstrong's • Gold Seal And Many Others FISHER'S Furniture 1-9 E. Long Ave. Phone 1166

OIL COOK STOVE 2-Burner Table Model Wickless—Needle Valve Special Price $8.95 See our complete stock of PERFECTION STOVES and RANGES. PAUL D. WELLER HARDWARE Mahoningtown, Pa. Ph. 2039

New Sheridan Market 225 E. Sheridan Ave. BALL MASON JARS Qts. . . 79c Pts. . . 69c

PARATROOPER BOOTS $9.95 Paul's Surplus 121 W. Washington St. Phone 4738

AFTER SCHOOL Enjoy Our • Homemade Ice Cream • Delicious Steakburgers • Thick Milk Shakes • Tasty Lunches • Homemade Pies and Cakes AT Boyd's Dairy Bar

ALL OUR PRODUCTS DELIVERED TO YOU WILL BE ICED

OUR STORE AIR CONDITIONED

Boyd's Dairy Co. 1060 Butler Ave. Phone 4088

45 SPARKLING MINUTES FREE! FOR A Radiant You! DURING CARA NOME Beauty Week

Our American women are the most beautiful in the world. You, an American woman can share this marvelous gift! At *The Rexall Drug Store* all this week the *Cara Nome Specialist* will give 45 minute consultations to just ten a day . . . to solve individual problems.

These consultations are not hurry-up demonstrations. They are private . . . and *by appointment only* . . . so hurry! You'll learn the true benefits of a restful *Cara Nome* facial . . . a glorifying make-up . . . and a skin analysis that will faithfully outline your daily complexion needs.

No obligation, naturally. Just another service that makes the Rexall Drug Store the best place in town to shop! Appointment hours . . . 9 to 4:45. Telephone now!

The Rexall DRUG STORE

CITY Rexall DRUGS
GOOD HEALTH TO ALL FROM REXALL

28 E. Washington St. Phone 7137

IN VIEW OF NEWS

(Continued from Page Four)

colorful appearance than he did at Lake Success.

To correspondents who knew Manuilsky in the old days, his first appearance on Long Island was something of a disappointment.

And old-line Bolshevist of the rough-and-ready school, he had been expected to supply surprises and personal pyrotechnics that never did come. He is well on in years, but he also was in strange surroundings and all his actions inevitably had to be more or less a reflection of the East-West tension.

In Paris he may present a different aspect and so may some of the others. There is still something about the old city that exercises a psychological influence even upon the most case-hardened veterans.

Drive Slow—Children Move Fast.

When You Get a Moment—Will You Please Look at My Car's Meter?

Yes sir! And we will be glad to take care of any repairs that may be necessary. Our quick, efficient service is the talk of the town, just come in and see our experts on whatever car troubles you may have. Our modern shop is equipped to give you complete satisfaction.

WE CAN ARRANGE TERMS ON ANY MAJOR REPAIR WORK

CRAFT MOTOR CO.
YOUR LINCOLN-MERCURY DEALER
GRANT & BEAVER STS. PHONE 3679 OR 7202

THIS IS THE PLACE

Where saving is safe, convenient and profitable.

Opportunity frequently presents itself but only those who have saved are in a position to take advantage of it.

A few steps north from the corner of Mill and Washington Streets will bring you to the door of opportunity.

Prepare for the future now by opening your Savings Account with First Federal.

FIRST FEDERAL
SAVINGS AND LOAN ASSOCIATION
25 NORTH MILL STREET

Migrant Workers Aid Harvesting Of State Crops

Crop Harvest In Pennsylvania Is Proceeding Normally Says Report

HARRISBURG, Sept. 14.—(INS)—The Pennsylvania crop harvest is proceeding normally today—thanks to the efforts of thousands of migrant agricultural workers.

The Pennsylvania State Employment Service reported "The supply of local workers has been augmented by a high number of migrant workers from the south and Atlantic seaboard states."

Heavy crop yields required many more workers than needed in past years, according to the PSES.

Truman Thompon, rural industry supervisor, explained that nearly 4,000 migrant laborers have answered the call of farmers for aid in the harvest period. In addition, 840 Puerto Rican laborers have been imported for the tomato harvest in east and southeastern counties, he said.

Schoolboys Aided

Thousands of schoolboys pitched in for their share of the work before the new school term began.

"We haven't received any complaints of a farm-labor shortage except in a few isolated cases," Thompson explained. "The situation appears to be under complete control."

The demand for harvest workers will show a "normal" increase during the coming weeks when late fall crops reach their peak, he said.

Farm wages are at a record high average of 60-65 cents an hour, according to Thompson. The top pay for common labor is paid in northwestern counties where workers receive 87½ cents an hour for harvesting fruits and vegetables.

Semi-skilled workers in the Northampton county afialfa fields received wages as high as $1 per hour for combined field and processing work.

In addition to supplying workers for Pennsylvania farmers, the PSES has dispatched more than 2,000 farm laborers from the anthractie region for vegetable crop harvests in New York.

And, in a combination work-recreation project, the service sent 1,200 children aged 14 to 18 to Vermont and Connecticut.

In conjunction with its job-replacement service, the PSES sent 1,200 youths aged 14 to 18 from southwestern Pennsylvania counties to Vermont and Connecticut for combination work-recreation camps, Thompson said.

Will Expresses Evils Of Wealth

PHILADELPHIA, Sept. 14. —(INS)—The "evil of wealth" have cost two Philadelphia youths a modest fortune.

The will of Miss Emeline Maddock, filed for probate yesterday, said that she had no bequests to her grandnephews because of her conviction "that a boy should make his own way in this world."

Miss Maddock's will said that "too many fine young men have been ruined by receiving property for which they never worked."

The estate was valued at upwards of $25,000.

McGOUN'S "Good Shoes"

Ladies' MATRIX COLLEGE BRED and VITALITY SHOES

McGOUN'S "GOOD SHOES"

The New B. and J. SUPER MARKET 1032 South Mill St.

CERTO Bottle 21c

Sure-Jell 2 boxes for 23c

24-Hour Wrecker and Towing Service
(Official AAA Service)
J.R.Rick Motor Co.
470 E. Washington St.
Phones 6280

THE WORLD AND THE MUD PUDDLES

(Continued from Page Four)

table companions and said, "What do you say?" With one accord, they replied, "We will take the buffet dinner." I told the waitress, "All right, we will take the buffet dinner, but be sure and start us off with a shrimp cocktail."

The shrimp cocktail was produced and thereafter she brought in an extra large plate for each diner, each plate containing the following articles of food:

A large slice of rare roast beef.

A large slice of very sweet baked ham.

Another equally large slice of white meat off some turkey.

A generous helping of three different vegetables.

Appettizers Served

A side plate was also furnished each diner filled with such appetizers as stalks of celery filled with cheese, radishes, ripe olives and potato salad, and one or two other articles the names of which I don't remember.

There were several kinds of bread and one kind of butter.

For desert we had our choice of what appeared on the menu—ice cream, sherbert, pies, French pastry and cakes. Some of us chose French pastry and ice cream and some chose sherbert alone.

We finished with splendid black coffee—demitasse' or in individual urns.

All of the meat was the choicest that the market could afford, perfectly cooked and the vegetables likewise. There was not one of us that was capable of eating all of the meats contained on the plate.

The French pastry was all collected on one plate, the diner taking his choice the ice cream and sherbert most delicious and in very generous amounts. The coffee was exceptional and the shrimp of which the cocktails consisted was just such shrimp as you would expect to be served with at Antoine's in New Orleans. It was a feast for a gourmand. If we had ordered dinner separately from the menu, consisting of any of the meats, it would have cost not less than Five Dollars, to say nothing of the shrimp cocktail and the desert.

Prices Revelattion

In view of the prices charged by the butcher, the grocer, the baker and the candlestick maker, we were tempted to think that the proprietors of the hotel were interested in owning ranches furnishing the butchers with their wares as well as interested in the butcher shops and grocery shops of the town. We could not possibly figure out how such a meal could be served at the price charged. Where was any Inflation suggested by the price of such a meal?

We were seated at the table at five-thirty and it was eight o'clock before we left that table. We were able to navigate, but not to engage in any athletic effort. We each of us were like stuffed sausages and we each subscribed to the statement—that meal ought to last us for a week at least.

Many citizens make the charge that everybody having anything to sell the public is making a tremendous profit out of Inflation charges, but I fear that most of the Inflation prices for food in such places of entertainment as the Waldorf-Astoria and the St. Regis, include in their prices much that is furnished by way of the hotel bars, but I will say that the only wet goods imbibed on that occasion were water and coffee.

After we had finished at the table, we retired by way of the elevator. Our car was brought to us by the attendant who took our identification card that had been given us when we left the car and said: "There is no charge. You were in the hotel for dinner, were you not?" We replied, "Yes."

Seek Change In Ellwood Taxi Rates

HARRISBURG, Sept. 14.—(INS)—The Public Utility Commission today announced Ellwood Taxi Co., of Ellwood City, has filed a new tariff proposing rate increases effective October 6.

The taxi firm proposes to increase the rate for service between points in the borough from 35 to 40 cents but would eliminate the additional charge for extra passengers, the PUC said.

In a single molecule of the human blood, there are an estimated 16,669 atoms.

If Stomach Gas or Sour Food Taste Robs You of Sleep

Here's How You May Help, Whether You Eat 500 Pounds or 2000 Pounds of Food In a Year

You can't feel cheerful, be happy and sleep well, if your stomach is always upset. As age advances the "old stomach" needs more help. The reason is this:

Everytime food enters the stomach a vital gastric juice must flow normally to break-up certain food particles; else the food may ferment. Sour food, acid indigestion and gas frequently cause a morbid, touchy, fretful, peevish, nervous condition, loss of appetite, underweight, restless sleep, weakness.

To get real relief you must increase the flow of this vital gastric juice. Medical authorities, in independent laboratory tests on human stomachs, have by positive proof shown that SSS Tonic is amazingly effective in increasing this flow when it is too little or scanty due to a non-organic stomach disturbance. This is due to the SSS Tonic formula which contains very special and potent activating ingredients.

Also, SSS Tonic helps build-up non-organic, weak, watery blood in nutritional anemia—so with a good flow of this gastric digestive juice, plus rich red-blood you should eat better, sleep better, feel better, work better, play better.

Avoid punishing yourself with overdoses of soda and other alkalizers to counteract gas and bloating when what you so dearly need is SSS Tonic to help you digest food for body strength and repair. Don't wait! Join the host of happy people SSS Tonic has helped. Millions of bottles sold. Get a bottle of SSS Tonic from your drug store today. SSS Tonic helps Build Sturdy Health.

Free! A Big Soft CANNON BATH TOWEL!

No cost! No obligation! It's yours absolutely free when you see our exciting demonstration of the new Bendix Washer with the amazing Automatic Soap Injector! Made by famous Cannon Mills, a million of these luxury towels, in a gay assortment of colors and patterns, are being given away by Bendix Washer Dealers. Get your free Cannon towel while our supply lasts! Come in today!

FLUFFY AND LUXURIOUS!

GAY COLORS AND PATTERNS!

20 x 40 INCHES!

THREE DAYS ONLY!

COME SEE THE WASHER WITH A "BRAIN"!

It can even put in its own soap!

Free gifts . . . and a free show, too! You'll be amazed to see this great new work-saving invention in action! It's the Automatic Soap Injector, and the Bendix is the only washer that has it. Hard to believe, but this "mechanical brain" actually measures out the exact amount of soap and puts it in the washer at exactly the right time! *You'll* be glad you came . . . and *we* will, too!

BENDIX Automatic Washer

Bendix Model S-215 Automatic Soap Injector optional.

No Floor Fastening. No Vibration.

NOW! A BENDIX FOR AS LOW AS 199.95!
(Model S-101, including normal installation.)

FREE SHOW! FREE TOWELS, WHILE THEY LAST! HURRY!

HANEY'S

Opposite Post Office On Public Square

WASHINGTON CALLING

(Continued from Page Four)

western trip will be to convince the farmer that, like labor, he has nothing to gain and a lot to lose by a Republican victory. It is hoped that the small cloud of suspicion on the rural horizon can be blown into a major threat which will persuade farmers with a record crop that they must not change things in Washington.

All this, of course, is before the game has actually begun. The flush of hope may be due merely to the pep talk that the coaches are giving each other under the stadium before the whistle blows. In a single farm speech, Dewey may blow Democratic hopes for the rural vote sky high.

Asked for something more tangible, the Democratic planners point to the latest Gallup poll in Missouri the president's home state. This show that the president's strength has risen to 53 per cent of those expressing an opinion, with 36 per cent for Dewey. If the undecided vote was distributed in the same proportion, Truman would have 59 per cent, Dewey 41. But the skeptics raise an eyebrow since, in 1944, when Dewey was running against the champ, he got 48½ per cent to 51½ for Roosevelt.

(Copyright, 1948, By United Feature Syndicate, Inc.)

SCOOTER BIKE STOLEN

PITTSBURGH, Sept. 14.—(INS)—Nicholas Pavkovich, 20, of Washington, Pa., will stand trial in federal court charged with stealing a scooter bike.

Pavkovich was freed under $500 bond pending trial after a Federal Bureau of Investigation agent charged the youth with stealing the scooter bike in Youngstown, O., and transporting it to Washington.

Tokyo—Japan has an area of 148,756 square miles, only slightly more than the Philippine islands, which have 114,400 square miles.

It's exciting and delighting

Flavor to make 'em smile . . . and come back for more. Corn-Soya's crisp, tongue-tickling! It's fun to eat . . . nourishing, too. And the cost per serving with milk and sugar is really small. Get some today.

Kellogg's CORN-SOYA SHREDS

the Twin-Treat breakfast
FLAVOR - NOURISHMENT

Westminster College
New Wilmington, Pa.
★
Evening Graduate Courses
Toward Master's Degree and Permanent Certification

Registration
September 18th, 9:00-12:00 A. M.

For further information write to Everett L. Handy, Director of the Graduate Program

RECORD SALE!

FLEMING MUSIC CENTER
29 N. MILL Street

Regular 75¢ RCA Victor Records . . . 35¢ each

3 for $1.00

Seventh Ward

Auxiliary Meets At Campbell Home

Group To Fill More Ruffle Bags; Plan Joint Meeting With Opportunity Circle

At the home of Mrs. Evan Campbell of Northview avenue, members of the M.E.G. auxiliary, Mahoningtown Presbyterian church, gathered recently for their regular meeting. Mrs. Jimmy Miller led in the devotional exercises.

Mrs. Wade Daugherty presided at the business session, and reports were received on the various projects. It was decided to fill more duffle bags; three have already been sent to New Windsor, Md. (church world center) for shipment to the needy in Europe.

Mrs. Manley Broaddus gave an interesting reading on the theme, "Spiritual Life and Stewardship".

The topic, "Planting Good Seed", was presented by Mrs. Herman Alexander, assisted by Mrs. George G. Horchler.

A delicious lunch was served by the hostess, and co-hostesses, Mrs. Arthur Walker and Mrs. Victor Huff.

On October 14 the M.E.G. auxiliary and the Opportunity Circle will have a joint meeting in the church. Hostesses are Mrs. Jimmy Miller, Mrs. John Martin, and Mrs. Ann Senheiser.

Methodist Choir Elects Officers

On Monday evening a party was given by the choir of Mahoning Methodist church at the home of Mr. and Mrs. Lawrence Godwin, of Harlansburg road. The occasion took the form of a wiener roast on the lawn. This was followed by a softball game.

The group later went into the home and enjoyed group singing, led by the director, Mrs. Kenneth Gibson. Moving pictures were shown by Allan J. Bretell, of a previous choir shower party, honoring Mrs. Gibson and her husband, a recent bride and groom.

The following officers were elected: Mrs. Lawrence Godwin, president; Mrs. L. C. Godwin, vice president; Mrs. Omar Mavek, secretary-treasurer.

The pastor, Rev. J. L. Petrie, complimented the choir on its splendid work, and urged further good cooperation in the years to come. Mrs. Gibson stated she expected to soon have added voices to the present choir.

Women's Missionary Group Has Meeting

Members of the Women's Missionary society of Madison Avenue Christian church gathered during the week end in the home of Mrs. H. F. Snyder of West Clayton street. Mrs. J. B. Comstock conducted the devotional period.

The program was in charge of Mrs. Comstock. The theme of the evening was "Taking the Church to the People". Assisting in the program were Mrs. Mae Culbertson, Mrs. Lucille Ruehle, Mrs. Russell McConnell and Mrs. Snyder.

A tasty lunch was served by the hostess.

Mrs. C. F. Seamons of 610 East Washington street will entertain the group at next meeting, Thursday evening, October 14.

Rev. C. H. Hagadorn On Sabbatical Leave

According to a report from Rev. J. L. Petrie, pastor of Mahoning Methodist church, Rev. Charles H. Hagadorn, pastor of Methodist church, Chautauqua, N. Y., for four years, has been granted a sabbatical year by Erie Methodist Conference, and become pastor of Dayton Beach Community church.

Rev. Hagadorn was a former pastor of Mahoning Methodist church.

SEVENTH WARD NOTES

Mr. and Mrs. W. C. Tackitt of Pittsburgh, Mr. and Mrs. Howard Tackitt of Niles, O., and Mr. and Mrs. V. J. Specht of Washington, D. C., visited during the week end, with the former's parents, Mr. and Mrs. W. J. Tackitt of North Cedar street.

Lieut. and Mrs. Fred Iovanella haxe moved from West Madison avenue to 802 West Cherry street.

Mr. and Mrs. Robert Olmstead, formerly of the ward, visited over the week end with their parents, Mr. and Mrs. M. R. Olmstead of Fifth street, and Mr. and Mrs. Cecil Woodward, Beckford street. The former are now located at Fort Meade, Md., Robert having reenlisted in the armed service.

Mrs. J. L. Agan of 216 West Madison avenue is confined to her home and is quite ill.

Mr. and Mrs. Hugh Farver and daughter, Marjorie, of Cochranton, have returned after concluding a visit of a few days with the former's brother and sister-in-law, Mr. and Mrs. Ernest O. Farver and family, of 801 West Clayton street.

Thursday evening at 7:30 the "Sy" Boyd Bible class of Mahoning Methodist church will have a wiener roast at the home of Mr. and Mrs. Bill Sowers, Painter Hill, Highland Heights.

Mrs. Lois Simpson is ill at the home of her mother, Mrs. J. M. Fields, of Sixth street.

Miss Genevieve Moss of Harrisburg, is vacationing at the home of her parents, Mr. and Mrs. William A. Moss, of 702 West Clayton street.

The waters of San Francisco bay are generally shallow far out from the shores. The Golden Gate, however, and the part of the bay adjoining San Francisco, as well as a central channel running through its whole length, have a depth of 30 to over 100 feet.

With New Castle Afro-Americans

The Pastor's Aid and Missionary society of St. Paul's Baptist church honored Mrs. Henry Payden with a surprise birthday party at the home of Mrs. Bertha Wells, Scioto street. A delicious dinner was served by the societies, with the honoree receiving many lovely gifts.

Betty Jane Watkins of 604 West North street left Thursday for Cleveland, where she will enter the Cleveland Bible college, to prepare for missionary service. Betty was graduated with the June class of 1948 at New Castle high and was a popular member of the Second Baptist church. She is the daughter of Mr. and Mrs. Roy Watkins.

GOING?
TO SUNDAY SCHOOL
Sept. 19th
RALLY DAY

As seen in Strouss— and homes of convenience!

Special Purchase!
PLASTIC FILM
APRONS

SAVE IRONING! 59c

Dainty bib styles with ruffles . . . tea aprons, too . . . in a gay choice of pastels or printed—trim designs. 4-Gauge Plastic film makes wonderful aprons that wipe clean with a damp cloth. Colorful, durable, waterproof . . . and so inexpensive!

Notions—Street Floor

STROUSS' PERSONAL SHOPPING SERVICE

If for any reason you are unable to come to our store, just make your shopping needs known to Ruth Ames, personal shopper. She will carefully fill your order and have it delivered to the address you specify. No obligation and no charge for this service.

Phone 7300 or Write Ruth Ames
Strouss-Hirshberg Co.
New Castle, Pa.

Firestone Velon
Window Curtains $5.98 pr.

Yes! Strouss brings you the smartest window curtains to steal the fashion scene in years! What's even more good news, these charming ruffled curtains are done in "Plastic Film" . . . the most durable, delightfully practical material that ever dried in a jiffy, resisted dirt, and lived up to its looks. They have lacy decorator touches, billowy, foamy mountains of ruffles and bone ring ruffled tie-backs. 54-inches wide, 90-inches long. In white only.

Beautiful
"Blue Ridge" Dinnerware Sets

53-Piece Set, Service for 8

Yellow Dahlia Pattern. $21.95
Poinsetta Pattern. $24.95
Fruit Pattern. $26.95

All These Fine Pieces Included
- 8 Soup Dishes
- 8 Fruit Dishes
- 1 Platter
- 1 Creamer
- 8 Dinner Plates
- 8 Cups, Saucers
- 8 Salad Plates
- 1 Vegetable Dish
- 1 Covered Sugar

In Blue Ridge dinnerware every piece is hand painted . . . its beautiful colors are hermetically sealed under the glaze! Neither soap, water, nor constant wear can dim or wear away the original sparkling beauty of these dishes.

Special Purchase!

Plastic
Pillow Covers 69c
With 21-Inch Zipper

Plastic Film covers for your pillows are ideal in case of alergy, hay fever, asthma . . . or for the sick bed. Soft sanitary Plastic Film is comfortable and waterproof. Will not crack or peel. Washes clean with a damp cloth. These are useful as storage bags and protective covers, too! Size 21"x27".

MAKES STURDY TABLE COVERS

MAKES LOVELY APRONS . . .

CURTAINS . . .
and many, many other household needs!

Plastic Film
39c to 89c yd.

Imagine sewing with beautiful Plastic Film just as you would with ordinary fabric! It's beautiful . . . it's practical . . . it's fun. Washable . . . just wipe clean! Won't crack! Won't peel! Rich pastel colors including rose, blue, green, yellow, red Also clear! 36", 54" wide.

Firestone Velon
Plastic Tablecloth

Size 54x52 Inches 89c
Size 54x72 Inches $1.10
Size 54x90 Inches $1.35

Just swish it clean with a damp cloth . . . and its crisp clear color will be fresh as new. Needs no ironing . . . waterproof . . . Won't crack, peel, rot or mildew. A beautiful, long-lasting, time and money-saver.

"Travel-Joy"
LUGGAGE

Here's luggage planned for every need, for business, school or vacations . . . This gorgeous matched set is expertly constructed from hinge to handle. Smart gabardine canvas in a rich burgundy or blue shade with contrasting white cowhide binding. Sturdy, long-wearing. Beautiful rayon lined and fully pocketed interior.

Train Case $9.95
18-Inch Overniter $9.95
21-Inch Overniter $9.95
26-Inch Pullman . . . $14.95
Wardrobe Case $15.95

Plus 20% Federal Tax

Also
"SAMSONITE" LUGGAGE

Train Case $17.50
21" Case $19.50
Wardrobe Case $25.00
Hat and Shoe Case $22.50

Ivory—Tan

SKYWAY LUGGAGE

Train Case $22.00
Pullman $25.00
18" Case $18.00
21" Case $20.00
Wardrobe Case, $32.50

Red or Striped with Rawhide Binding
Plus 20% Federal Tax

Good Taste Can Stay On A Budget - - -
Witness What Can Be Done for Your Furniture with Kozy-Nook
Ready-Made Slip Covers

Chair Styles $10.98
- Button Back
- Wing
- Lounge
- Cogswell

Sofa Styles $20.98
- Regular Standard
- Extra Size
- Modern
- T Cushion Lounge

Sofa Bed Cover three-piece $16.98
Studio Couch Cover 4-pc. $12.98

and Many Other Styles, Special Ordered

You'd hardly guess these slip covers are ready-made, they have so many custom-made features! Even the heavy sailcloth has a custom-made look about it. The pattern too, with its splashy, colorful floral design. A cover we know from testing is tubfast, preshrunk and durable . . . with removable fastener clips, full cut and adaptable to most furniture. Choice of wine, grey, green or natural. Also co-related stripes.

Laundry Boxes $3.98
FOR BACK TO SCHOOL!

Durably constructed of hard vulcanized fibre, with a handle and web straps. The corners are re-inforced with metal.

Aluminum Tubular
CLOTHES PROPS
8 Feet Long $1.00

Lower Floor, Please!

Strouss-Hirshberg's
SINCE 1875

PETE SAYS

WHEN A STRANGER IS REAL NICE TO YOU HE IS EITHER A GENTLEMAN OR THINKS YOU ARE A PROSPECT.

PETE ALSO SAYS: Are you a stranger to our loan service—drop in—that loan can be arranged without fuss or bother—

GENERAL FINANCE COMPANY
23½ N. Mill St. Phone 6975

CALL'S SUPER MARKET
Wilmington and Clen-Moore
OPEN EVENINGS
HEINZ STRAINED BABY FOOD
6 jars 55c

Penny Wise

For six sun treatments, one penny can
Help you preserve that Summer tan!

For a penny (one-tenth of a dime, you know)
You can have a full evening of radio!

For hungry families that must be fed,
One penny will toast two loaves of bread!

This is penny wisdom that never varies, whether it's told in poetry, prose or pictures. It's the story of living the *electric* way—easily, comfortably, healthfully. Though electric service is just about the smallest item in your family budget, what else offers such *great* living value at so little cost?

• Radio's great new dramatic show starts October 3 . . . The Electric Theatre! . . . CBS, Sundays, 9 P. M., EST.

PENNSYLVANIA POWER COMPANY

Industry's Future Problems In State Given Consideration

State Secretary Of Commerce Has Staff To Meet Problems, Keep Industries At High Pitch

PHILADELPHIA, Sept. 14.—State Secretary of Commerce Orus J. Matthews must keep in mind daily the industrial destinies of the ten million inhabitants of the Commonwealth of Pennsylvania.

Within the bounds of Pennsylvania, there are some 19,000 industrial plants, 5,000 mines and 170,000 farms—all of which consumed billions of dollars worth of goods each year.

Considering the amazing diversity of business and trade and occupations in the commonwealth, it seems incredible that any central guidance could be exercised over this industrial colossus.

His main job is two-fold—to maintain and expand the industries already within Pennsylvania, and to encourage industries outside the state to move into the commonwealth.

Matthews has many talking points on his side. Pennsylvania leads the nation in steel production, turning out 30 per cent of the country's supply, it excels in coal mining, and shows the way in 50 other products ranging from nylon hosiery to chocolate.

He points out that the commonwealth possesses excellent transportation of all types, fine power resources and a location within 500 miles of the greatest market in the world.

With freight rates increasing steadily, the secretary tells prospective newcomers that a plant located in Pennsylvania assumes an ever-growing advantage over those placed in other parts of the country.

Pennsylvania advertises itself on a nation-wide basis, in leading magazines and newspapers.

Staff Studies Problems

Matthews keeps a staff of field men on the go, working on the thousand-and-one varieties of problems that crop up in his department's far-flung domain.

One of the biggest problems, Matthews finds, is a tendency toward complacency among industrial men throughout the commonwealth, a tendency to assume that firms are going to stay in the state no matter what happens.

But he points out that each of the other 47 states is making a determined effort to lure industry out of Pennsylvania. Matthews remarks:

"Pennsylvania has more to offer industry than any other state, but we've been too modest about ourselves."

Conditions vary among communities in such matters as transportation facilities, numbers and skills of available workers, abundance and purity of water supply, taxes, utilization of existing buildings and other details which determine whether a new industry can locate there.

Matthews believes that the current pure streams programs will do much to attract outside industry to settle in a better and healthier Pennsylvania.

He also thinks that the housing situation is easing a bit and that although housing needs are still acute, that private enterprise will remedy the lack in shorter time than many people expect.

Private Enterprise Does Job

In all improvements brought about in Philadelphia and elsewhere throughout Pennsylvania, Matthews insists that private enterprise can do the job without excessive government regulations or controls.

"I'm a great believer in freedom for the individual," he explains, "Freedom in where a man shall live and think and work and worship. I believe that private enterprise builds strength of character by allowing people to work out their own problems and their own destinies.

"Of course, we have to help the people here and there, by things such as stream clearance projects and the like, but we must not try to interfere in their private lives and wishes."

In 1643, Oliver Cromwell, "Protector" of England, was, in 1643, appointed one of a board of commissioners for the general management of all the English colonies in America. Other duties occupied most of his time at this period, however.

Ecuador President

WEARING a diplomatic sash, Galo Plaza Lasso takes the oath as President of Ecuador in Quito. Lasso, who was born in New York, was installed as Chief Executive after the first freely-conducted election in his country in eight years. With him are ex-Vice President Jose Rafael Bustamenta (left) and Dr. Manuel Sotomayor y Luna (right), new Vice President. (*International*)

Devotion To Duty Pays Well For Pittsburgh Man

PITTSBURGH, Sept. 14.—(INS)—Devotion to duty nearly 38 years ago while employed in the Pittsburgh Water Bureau has paid off thousands-fold for a Pittsburgh man.

He is Ben Anderson, 55, associate of the late E. V. Babcock, millionaire lumberman and former mayor who died recently leaving Anderson a one-twenty-fourth share of his estate, reputedly valued at about 10 million dollars.

Anderson began his career as a youth of 17 in the Pittsburgh Bureau of Construction in 1910. He passed up an appointment to West Point because his family needed his help.

It was while working there that he volunteered to do an emergency rush job when no one else could be found to do it, even though it meant working practically all night. So impressed was his superior, Joseph Armstrong, that when Armstrong became mayor he took young Anderson along as his secretary.

Later, when Babcock was named mayor he insisted that Anderson remain as his secretary, and still later when Babcock returned to private business, he took his hard-working secretary along with him.

Eventually Anderson became right-hand man to the lumber operator and director of Babcock's far-flung lumber interests.

Officials of the Babcock company in Pittsburgh have advised Anderson that first he must take a vacation—a week, a month, a year or as long as he wants. Then he may either retire or remain as an executive of the firm.

Anderson indicated that he may take a vacation of 10 days with his wife, but hasn't decided yet where he will go.

NEW!

Westinghouse Laundromat AUTOMATIC WASHER

with Exclusive WATER $AVER

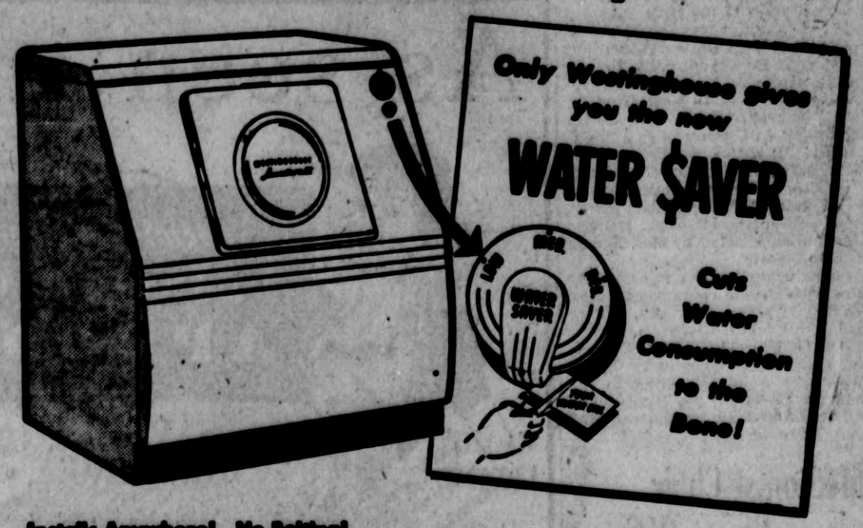

Installs Anywhere! No Bolting! No Vibration!

5 year Guarantee

Here's how to get PROOF!

Phone us and make arrangements to see a load of your clothes washed *thoroughly clean* . . . the easy, Laundromat way. It's *free!*

HERE'S WHAT WE'LL PROVE

1. Saves Water. Exclusive Water Saver measures water to size of load. All you do is set the dial!
2. Washes Cleaner. Exclusive, gentle but thorough washing action washes garments cleaner, drains soiled water *away from* . . . not *through* the clothes.
3. Ends Washday Work. Washes, triple rinses, damp-dries, cleans itself, then shuts off . . . *automatically!*

ALEXANDER'S

YOUR WESTINGHOUSE STORE

33 N. MILL ST. PHONE 1014

MOTORCYCLE RIDER SUFFERS INJURIES

When a motorcycle, which he was riding, skidded and dragged him along the pavement, Harold Carnes, aged 21 years, of R.D. 7, suffered a badly scraped arm Monday evening.

He was admitted to the Jameson Memorial hospital for treatment at 9 p. m. Monday.

Drive Slow—Children Move Fast.

ATTACKED BY DOG

Bonne Lee, age 4, daughter of Mrs. F. Schick, of 233 East Leasure avenue, was bitten on an ear by a dog owned by Miss Rebecca Bowden of 236 East Leasure avenue, Sunday, according to a report to police Monday. The girl ran into the Bowden yard where the dog was tied. Six stitches were required to close the wound in the Jameson Memorial hospital, the report stated.

TWO PERMITS TO BUILD

Two permits to build were issued by the city yesterday, as follows: John A. Barlett, concrete block dwelling, 1606 Jackson avenue, and Mrs. Michael Cimini, remodel dwelling, 511 North Cascade street.

Seattle—An airplane painted for war service loses about 12 miles an hour flying speed, as compared to one which has a surface of waxed and polished aluminum.

STREET SWEEPER DAMAGED

City streets sweeper was damaged to the amount of approximately $80, yesterday by a truck driven by Orville Williams, R. D. 4. The accident occurred at Croton avenue and Cascade street.

Thomas F. Brettell, operator of the sweeper, stated there was a truck parked in a restricted zone, and Williams attempted to drive between it and the sweeper.

GIRL REPORTED MISSING

Miss Elizabeth Perrett, age 16, is missing from her home, 516 South Jefferson street, according to a report to police. She is believed to have gone to Pittsburgh. She is described as follows:

Age, 16; hair, light brown; eyes, dark brown; weight, 125; height, 5.4; dressed in two-piece white suit, and wore black shoes.

She left home September 11.

STEAL AUTO EMBLEM

W. C. Bright of 911 Harrison street, reported to police yesterday he parked his auto at Edgewood and Highland avenues. A ring emblem was taken from his auto.

Nearly eight tons of rose petals are required to yield one pound of natural "Oil of Rose," the market price of which was recently $175.

Help egg production with KRAYLETS 80% milk products in dry kernel form!

• A tested Kraft product
• Contains 80% milk products (cheese whey solids, cheese solids, and dried skim milk)
• Convenient dry kernel form —easy to feed, sanitary

Everyone is talking about Kraylets—it helps increase egg production and hatchability at remarkably little cost. Also highly effective in promoting flock health and vigor. Add Kraylets to your regular poultry rations of farm-grown grains and concentrates . . . simply sprinkle it on top of your poultry mash, mix it in the mash, or scatter as scratch feed. Many poultrymen and farmers are already stepping up profits with Kraylets. Find out for yourself how this remarkable feed-booster can help *your* flock—order Kraylets today!

Kraft Foods Company, Chicago 90, Illinois

J. S. RILEY & CO.

355 E. WASHINGTON ST. AND 910 MORAVIA ST.
PHONE 77

Famous "Blue Bell"
Boys' Dungarees

$1.59

Boys are hard on clothes so get them several pairs of these sturdy dungarees. They're Sanforized (less than 1% shrinkage) and have strong seams. Pockets are deep and roomy. Sizes 4 - 16.

MURPHY'S

PPG

Headquarters for ARTISTS SUPPLIES

PITTSBURGH PLATE GLASS COMPANY
30 N. MILL ST. Phone 7197

IT'S EASY TO OPEN A Firestone BUDGET ACCOUNT

TRADE and SAVE

Get the BEST For LESS!

Firestone De Luxe Champion Tires

FIRESTONE STORES
23 NORTH MILL ST.
PHONE 3850

America's newest trucks!
New comfort! New styling! New sizes!

Revolutionary 1949 Studebakers! Designed to cut operating cost!

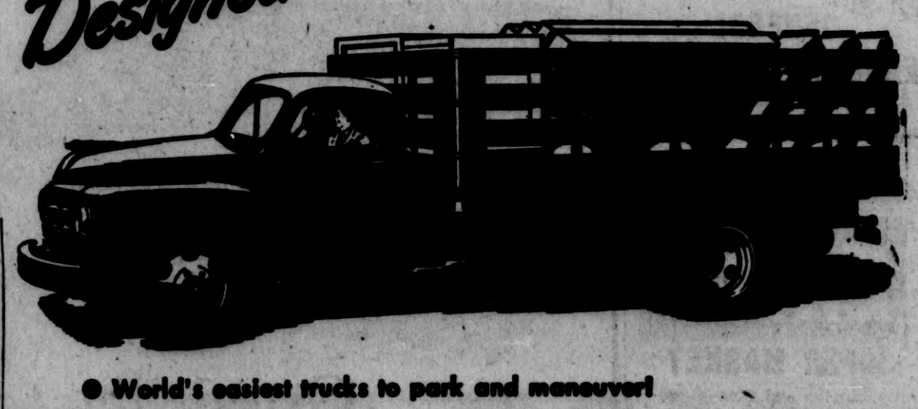

• World's easiest trucks to park and maneuver!
• World's first trucks with real "lift-the-hood" accessibility—faster adjustments and servicing!
• World's safest trucks to drive—nearly 23% more vision—steps enclosed inside the doors!
• Dramatic new truck styling! A new kind of all-weather comfort! Lowest cost per mile of any trucks their size and power!

More sizes and wheelbases than ever before! Studebaker's 1949 super line of trucks includes half-ton, three-quarter ton, one ton, one-and-one-half ton, and two ton models! Every one is outstanding in low-cost operation

SNYDER MOTOR CAR CO.

122 N. Mercer St., New Castle, Pa. Phone 5290

Victor Huff—Violin, Oboe, Flute, Cello; Victor Gaspare—Trumpet, Baritone, Base Horn; Lyle Turnbull—Trombone; Mike Prescaro—Clarinet and Saxophone; Louis Casey—Trumpet; Anthony Frasso—Accordion; Ray Meiser—Accordion; Albert DeVivo—Saxophone and Clarinet; Edna Weide—Piano; V. J. Donati—Trumpet; Thomas Frabotta—Saxophone and Clarinet; Lena Richards—Piano; Elmo Menerief—Guitar and Banjo; Charles Farone—Modern Piano and Accordion; Chauncey Dean—Trumpet; Thelma Cwynar—Hawaiian Guitar and Mandolin; J. D. Donati—Trumpet.

Donati's Present Entire Teaching Staff

The first concern of the Donati School of Music is to teach your child correctly. Donati's Students take part in contests, radio broadcasts, recitals, ensembles, bands, orchestras and many other things that bring about a well rounded musical education.

Visit our studios . . . the most modern in the tri-state area. Over 375 students are in weekly attendance . . . see the environment where your child will be educated. All lessons are strictly private in an atmosphere of cleanliness and musical environment.

Donati's—Headquarters for School Band and Orchestra Instruments

Let us prepare your boy or girl for a musical education. Yes, for as little as $2.25 a week. Donati gives you the instrument of your choice and private lessons.

WE ARE NOW CELEBRATING OUR 20TH ANNIVERSARY

FOR 20 YEARS The Donati Music Co. has been a great factor in the musical progress of Greater New Castle and vicinity.

Take Advantage of the RCA-Victor 10-Inch Black Label Records—A Specific Group Only—
35c each or 3 for $1.00
One Week Only—Sept. 13th to 18th

DONATI MUSIC CO.
22 S. Mill St. Phone 247
AND SCHOOL OF MUSIC
Open Evenings Until 8:00

State Capital

Sen. Ferguson To Be Speaker

Michigan Senator To Share Program At McClure Bean Soup Rally

OTHER NEWS OF STATE AFFAIRS

HARRISBURG, Sept. 14.—(INS)—Sen. Homer Ferguson (R) Mich., will be the drawing card at Pennsylvania Republicans favorite annual outing, the unique McClure Bean Soup Rally. He will be flanked on the speakers stand by GOP National Chairman Hugh Scott, of Philadelphia, Gov. James H. Duff and state fiscal candidates. Approximately 25,000 persons are expected to attend the outing Saturday at McClure. The rally lends zest to the party's political campaigning. It was inaugurated in 1891 by Civil War veterans. The public horned in on the feast, which included bean soup made from army receipes, and politicians finally took over the event. Sons of veterans now handle arrangements, selling the "delicacy" for 25 cents a plate.

There is feeling on the Milk Control Commission that litigation started by the City of Pittsburgh against minimum prices fixed for milk in the Pittsburgh marketing area is a publicity-seeking "bluff". It was predicted by an official of the commission that if the appeal from the price order is not argued in the Dauphin County Court "before November", the matter will be dropped quietly. This is an important election year, it was pointed out, and Pittsburgh is controlled by Democrats. The MCC is under the juristiction of the administration and hence is Republican in policy, despite the presence of a Democrat John J. Snyder as one of the three commissioners. Pittsburgh officials claimed to be representing consumers in their appeal against price hikes granted milk dealers. Snyder and Charles O'Laughlin have claimed to champion the "inarticulate" consumer by granting half the size or rate sought by dealers and producers. To keep prices down, they teamed against Chairman H. N. Cobb, who favored authorizing larger price hikes.

The State Health Department's latest campaign is against accidents involving children. Approximately 950 youngsters die annually in Pennsylvania as the result of accidents, the department reports. The department's "mass education program" is being directed to parents and older members of families and emphasizes ways of eliminating practices that produce the largest number of child injuries. A life insurance company statistics revealed accidents were the leading cause of death among children over a year old.

The press policy of the Department of Forests and Waters leaves much to be desired by department employes. Secretary M. F. Draemel likes to make a grand distribution of news that he is willing to release, but clamps down on other items. As a result, news reporters must resort to indirect methods of obtaining information. When the dope comes out, "prematurely", certain of Draemel's subordinates automatically come in for an "earbeating". Such was the case when someone unwittingly, but truthfully stated that September 22 was the date for launching officially dredging of the Schuylkill river. Draemel claimed it was a "premature" announcement.

The State Agriculture Department has persuaded the Pennsylvania Resturant Association, headed by E. K. Birkett, of Norristown, to join the campaign to publicize Pennsylvania's $200,000,000 a year poultry and egg industry. Posters advertising patrons to "eat a better breakfast with eggs" soon will mushroom in restaurants throughout Pennsylvania.

PERSONALS

Miss Lois K. Balph, Wallace avenue, returned Sunday to Muskingum college, New Concord, O., where she is registered as a senior.

Harry L. Thomas, of Beckford street, is slowly recovering in the Jameson Memorial hospital, where he underwent a serious operation.

Mrs. William Howley, Jr., of Washington, D. C., is visiting for a few days with her parents, Mr. and Mrs. John W. Norris, Euclid avenue.

Mrs. Grace Gibson Bryan, Orlando, Fla., a former local resident is the guest of Mrs. Stephen Lewis, Wallace avenue, and other New Castle friends.

Mr. and Mrs. Robert Burke have returned to New Orleans after spending several weeks with Mrs. Burke's parents, Mr. and Mrs. Fred Green, R. D. 3.

Edward C. Davies, son of Mr. and Mrs. Samuel J. Davies, of 414 Edgewood avenue, expects to leave for Miami, Fla., September 20, where he will enter the University of Miami, at Coral Gables, Fla.

David J. Copson, naval air crewman, has returned to the naval base at Norfolk, Va., after a weekend leave spent here with his parents, Mr. and Mrs. Donald F. Copson, of 134 East Leasure avenue.

Jack Locke, formerly of South Crawford avenue, has returned to Miami, Fla., after a vacation visit in New York City and in New Castle. While here he stayed with his parents, Mr. and Mrs. J. E. Locke, of South Crawford avenue.

Mr. and Mrs. Lloyd McConnell and Frank McConnell of South Crawford avenue, accompanied by Mr. and Mrs. Donald F. Copson and daughter Peggy, of East Leasure avenue, have returned home from a motor trip through the southern states. While away they visited in Columbia, S. C. and Appalacchia and Tazwell, Va.

She Can Cook, Too

"WOW!" for "Mrs. America." She's Mrs. Maria Strohmeier, 5'6", 124 pounds, blonde, green eyes. And can she cook! It's one of the qualifications—you can see most of the others—the Philadelphian used to win in a field of 25 beautiful wives from over the nation competing in finals at Asbury Park, N. J. Husband is Raymond Strohmeier. *(International)*

USE LEAD CABLE

When extending an electric light connection outside the house and through the ground, use of leaded cable is recommended. Lead is nonporous, completely eliminating the moisture problem.

HOUSING AT WORST

BURLINGTON, Mass.—A 40-year-old garage attendant, his wife and five children have been evicted from a one-room tarpapered henhouse they had been living in for three months.

WASHING

Never leave any garments in the washing machine while the water is being drained off. The clothes will just re-absorb the dirt that was previously washed off.

William Shira, R. D. 6, is confined to his home with illness.

IT'S TIME TO SHINE WITH THE QUICK & EASY SHINE!

SELF-POLISHING
GRIFFIN
LIQUID WAX SHOE POLISH
BLACK BROWN TAN BLUE OXBLOOD

C PAUL FOR DRUGS

RUPTURED?
WE FIT
NON-SKID
EXCELSIOR TRUSSES

Satisfaction Guaranteed

OUTSIDE of a surgical operation, a good truss, correctly fitted, is the only safe relief for rupture.

Visit our Truss Department and learn more about these wonderful Trusses.

Our experienced fitters also serve your needs for Abdominal Supporters, Elastic Hosiery, Shoulder Braces, etc., and our reasonable prices will surely please you.

Paul's PHARMACY
645 E. Washington St.
Phone 3643

C PAUL FOR DRUGS

Designs Check For Use Of Blind

OMAHA, Neb., (INS) — An Omaha bank teller has resigned a check for the use of blind people.

Eugene Oglebay, paying teller at the Omaha National Bank, was so intrigued with what he learned about the activities of the blind that he decided to devise a check for them.

He consulted with A. J. Rhodes, assistant vice president of the bank; Lawrence Cooke, a rubber stamp maker; Irving Benolken, a printer, and members of the FBI.

The result is a check with raised lines for the date, number, amount and payee's name and signature.

Two raised oblongs on the right are for thumb prints. The blind person puts his right thumb print in the upper oblong on all the blank checks. When he is ready to write a check, he places his thumb print in the lower oblong, and affixes his signature, or a facsimile thereof, over the signature line.

All blind customers of the bank will be provided with these special checks free of charge. They also will be given small rubber stamps bearing their facsimile signatures or printed names, and a special fingerprint ink pad.

Blind persons who can sign their names will be given similar checks, which will not have the fingerprint spaces.

If You Care for Them

It's no trick maintaining that appearance of immaculate smartness that everyone admires. Careful Cleaning periodically keeps clothes from aging. Adds freshness that really beautifies. Be thrifty AND smart, by having us Dry Clean for you.

PHONE 1133
Britton's
SAVE 15% CASH AND CARRY
NEW CASTLE'S OLDEST CLEANERS

Its KING'S For Toasters!

OPEN AN ACCOUNT

Son-Chief AUTOMATIC POP-UP TOASTER
6 PIECE HOSPITALITY SET

Nationally-known quality in a special offer!

You get the handsome, modern, richly chrome-plated electric toaster which automatically toasts to desired color and POPS two slices right up for you, but that's not all! It comes complete with 4, smart, curved glass serving dishes and a large gleaming chrome tray. Here's your chance to buy nationally advertised quality at a really low price. Come in and arrange easy weekly payments.

Not just a wonderful pop-up toaster but the ENTIRE SET
$16.95 ON EASY TERMS

REG. $24.50 VALUE!

Son-Chief

COME IN AND OPEN AN ACCOUNT

$1 Down — $1.00 DOWN HOLDS YOUR SELECTION OR OPENS AN ACCOUNT — 50c Weekly

YOU WILL ALWAYS DO BETTER AT
King's Jewelry
218 East Washington St.
Phone 6811

TRY THE NEWS WANT ADS FOR RESULTS

HAPPINESS, Inc.

It takes more than money to make a happy family. But when people learn to manage money they have overcome one of the big obstacles to happy living. Open a savings account for every member of your family and start them on the right road.

Lawrence Savings & Trust Company
MEMBER OF
FEDERAL DEPOSIT INSURANCE CORP.
AND
FEDERAL RESERVE BANK SYSTEM

E. Washington St. New Castle, Pa.
Lawrence Ave. at Fifth Ellwood City, Pa.

$300 Could Make Your Present Home Look Like This

A Dream Home for a Small Investment

PERMA STONE

applied to the front of this frame home is the secret of its beauty.

Phone New Castle 6930

Any Day Any Time for Free Estimate

PERMA-STONE is NOT a mere "re-siding job". It encases the building from ground up in a stonelike, weatherproof, steel reinforced concrete armour. Each block is cast and applied individually like stone.

As advertised in Better Homes and Gardens, Home Beautiful, Saturday Evening Post, American Home, etc.

Up To 10 Years To Pay!

Under No Obligation, Your Representative May Call:

NAME .....

ADDRESS .....

PHONE .....

CASTLE PERMA-STONE CO.

120 N. MERCER ST. PHONE 6930

PORTLAND WOMAN 102

PORTLAND, Ore., Sept. 14.—(INS)—Mrs. Melissa Hogan, who rode a prairie schooner from Michigan to Oregon 92 years ago, is celebrating her 102nd birthday today. Mrs. Hogan will board a speedy motorboat for a ride on Oswego Lake in Portland on the occasion.

Certain pictures engraved on the doorposts of a tomb near Memphis, Egypt, are regarded by their discoverer, W. Max Muller, as the earliest known pictures of surgical operations (2500 B. C.). Antedating these, however, are the well-splinted fractures of the 5th dynasty (2750-2625 B. C.).

Unavoidably called out of town, wife giving birth.

ALL DELIVERIES OF GLASSES WILL BE MADE SEPT. 23 to SEPT. 29 INCLUSIVE

Subject to change without notice. No other services will be rendered on these dates.

DR. S. MEYER

OPTOMETRIST

14 South Mercer Street Phone 6619

A RALLY

of all

ADULT BIBLE CLASSES

will take place

THURSDAY, SEPT. 16th

commencing at 7:45 p.m.

in the

First Presbyterian Church

N. JEFFERSON AT FALLS STREETS

THIS SERVICE IS PREPARATORY TO CITY-WIDE RALLY ON SEPTEMBER 19th

SPEAKER—

Dr. Frederick B. McAllister

Pastor, Ninth Street Baptist Tabernacle, Cincinnati, O.

Old-Fashioned Gospel Singing and a Good Message

ALL ADULT CLASSES — MALE, FEMALE, MIXED, YOUTH — ARE CORDIALLY INVITED.

SPONSORSHIP—

The Men's Christian Fellowship of Lawrence County.

P. S. Please do not forget the Fellowship Meeting on Sunday afternoon, Sept. 19th, in the First U. P. Church, Clenmoore at Albert Sts.

Court House

Registry Total Reaches 41,209

No Last Minute Rush To Register On Saturday—Registrations Now Closed

OTHER EVENTS IN COURT HOUSE

No last-minute rush developed in the permanent registration bureau Saturday and the books are now closed.

At the close of business Saturday a total of 41,209 was shown, nearly 5000 less than eight years ago when 46,138 registered. On Saturday 273 registered. Of these 163 were Republican, 105 Democrat, 2 no party, 1 Progressive and 2 Prohibitionists. The one Progressive who registered brings the total to three in that category.

The registration books are now closed unt after the election on November 5. Any person not registered to vote now will be unable to do so until after the election.

GRAND JURY MEETS

Twenty-three cases awaited the grand jury for action on Monday when it met opening the September term of criminal court. J. Nelson Runyan of Ellwood City was appointed foreman of the jury and Judge W. Walter Braham charged the body.

SENTENCES

Two sentences were handed down Monday. Frank Zingaro, on a plea to selling numbers slips was fined $350 and costs or four months in the county jail.

Nick Flueras, driving while intoxicated, was fined $100 and costs and thirty days in jail. Out in three days if the fine and costs are paid.

ARGUMENT COURT

Argument court was held before Judges W. Walter Braham and John G. Lamoree on Monday morning.

MARRIAGE LICENSE APPLICATIONS

Wasyl Seuko, M. R. 7, Ellwood City; Anna Faninecz, Bolton road, Ellwood City.

Amos Massaro, 209 Smithfield street, New Castle; Ruth Maruso, 808 Junior High street, New Castle.

Pascal Adams, 435 Wampum avenue, Ellwood City; Virginia Ann Ippolito, Wampum.

Leslie M. Parrish, Grove City; Evelyn J. Bennett, 130 Garden avenue, Grove City.

REALTY TRANSFERS

Joseph A. Van Gorder to Joseph L. Van Gorder, Perry township, $1.

Robert T. Hudson and wife to Howard M. Jones and wife, Perry township, $1.

Joseph Chontos and wife to Ruth A. Romack, Ellport, $1.

Harry H. Hartford and wife to Jennie Madden, Enon Valley, $1.

Joseph John Johnson and wife to John Pilch and others, Shenango township, $1.

Jake Kos and wife to Angelo Kozil and wife, Bessemer, $1.

Megi Lepin to John J. Lapin, Mahoning township, $1.

BACKACHE, LEG PAINS MAY BE DANGER SIGN

Of Tired Kidneys

If backache and leg pains are making you miserable, don't just complain and do nothing about them. Nature may be warning you that your kidneys need attention.

The kidneys are Nature's chief way of taking excess acids and poisonous waste out of the blood. They help most people pass about 3 pints a day.

If the 15 miles of kidney tubes and filters don't work well, poisonous waste matter stays in the blood. These poisons may start nagging backaches, rheumatic pains, leg pains, loss of pep and energy, getting up nights, swelling, puffiness under the eyes, headaches and dizziness. Frequent or scanty passages with smarting and burning sometimes shows there is something wrong with your kidneys or bladder.

Don't wait! Ask your druggist for Doan's Pills, a stimulant diuretic, used successfully by millions for over 50 years. Doan's give happy relief and will help the 15 miles of kidney tubes flush out poisonous waste from the blood. Get Doan's Pills.

4 BETTER STYLE! VALUE! QUALITY!

You Can Depend On

The LADIES STORE

108 E. Washington St.

Glendora Fancy

CUSTARD PUMPKIN

Large Can

15c

Get them at your local grocers today. If he does not have them

PHONE 151

Scientists Gather For Discussions

WASHINGTON, Sept. 14.—(INS)—The American Association for the Advance of Science has opened a week-long meeting in Washington to celebrate its 100th anniversary.

More than six thousand scientists are expected to attend the meetings which officially got under way Monday night at Constitution Hall.

The scientists who represent practically every field of research and experimentation have adopted as their keynote the thought of "One World of Science".

Officials promise that out of the welter of papers and reports will stem some amazing accounts of new discoveries in science.

Gov. Dewey Drafts Campaign Issues

Republican Standard Bearer Expected To Elect Same Theme As Harold Stassen

ALBANY, N. Y., Sept. 14.—(INS)—Gov. Thomas E. Dewey Monday polished and tailored final drafts of speeches he will deliver on his 7,000-mile transcontinental campaign tour beginning September 19.

The Republican presidential nominee has told intimates that President Truman's speeches before and since the Democratic National Convention have provided him with a well-defined set of campaign issues.

One big issue Dewey is said to be highly briefed on is the President's expected charge that the Republican-controlled Congress is responsible for high prices.

The GOP standard bearer is expected to elect the same theme taken by Harold E. Stassen in his speech last Thursday in countering Mr. Truman's allegation.

Stassen contended that much of the responsibility for inflation rested with the President and that heavy government spending was a major factor.

Dewey's schedule from the time of his 14-car special train rolls out of Albany September 19 until election eve calls for continuous campaigning except Sunday breathers.

The stocky New Yorker's campaign opens in Des Moines, Ia., where he will offer a broad blueprint of the GOP campaign covering both domestic and foreign issues. On the agenda for next week are stops in Colorado, New Mexico, Arizona, California, Oregon and Washington.

Dewey's first actual speaking stop will be at Rock Island, Ill. September 20, proceeding from there to Des Moines.

Police Officer Shoots Deer In Montgomery Co.

PHILADELPHIA, Sept. 14.—(INS)—A policeman's shotgun Monday ended the marauding career of a five-point, 150-pound buck deer which had terrorized residents of adjacent Montgomery county.

James Gregor, of the Cheltenham police, dispatched the animal as it stood outside the home of Samuel Stewart in Lamott. It's now hanging up outside the police station.

The deer is believed to be the one that attacked Miss Theresa Rowe, 22, near her home in Jarrettown Saturday. It charged the girl, knocked her to the ground and tried to trample her.

Other residents later reported glimpses of the five-pointer in various parts of the county. In Erlen, it was reported to have accepted bits of bread from children.

August Business Reaches High Level

PITTSBURGH, Sept. 14.—(INS)—August was the biggest month of the year for business in the Pittsburgh district.

The University of Pittsburgh Bureau of Business Research reported an index of 191.9 per cent of the 1935-39 average for the month. The July index was 176.7.

Industrial production was up nine per cent, originating shipments up 11 per cent, trade six per cent higher and gross department store sales 12 per cent higher.

TIME TO CHECK HEATING SYSTEM

Many destructive fires start in defective flues and chimneys. It's time to check up on your heating system, and while about it, why not check up on your FIRE INSURANCE?

McBRIDE-SHANNON CO

ONLY ONE MORE WEEK OF PRESENT LIBERAL TERMS

Your Servel dealer has a few... or your local Gas Company Office may have the model you want. Ready for immediate installation!

Strain your ears but you won't hear a sound ... because there are no moving parts in Servel's wonderful freezing system to wear out or become noisy.

Don't buy any refrigerator 'til you've seen Servel... the wonderful Gas Refrigerator!

Servel

the silent Gas Refrigerator with these many unmatched advantages

Plenty of ice cubes— The new Servel keeps you well supplied with ice cubes—so easy to remove from handy trigger-release ice trays.

Flexible interior— There's plenty of room to store everything—even huge turkeys, large bottles, watermelons. Sturdy clear-across shelves adjust to 11 different positions.

Big frozen food locker— Room to store a bushel basketful of packaged frozen foods ... so convenient for storing frozen meats, fish and fowl.

Moist Cold—Dry Cold— Garden greens crisp up in Servel's dew-action freshener. Meats keep tender for days in the big meat storage trays.

Highest Economy— Only Servel assures you permanent silence—years of completely dependable trouble-free service. Your new Servel will give you years of uninterrupted service ... will cost you only a few cents a day to operate.

The MANUFACTURERS LIGHT & HEAT CO.

40 EAST ST. PHONE 6040 NEW CASTLE, PA.

Seek Increased Egg Production

Agriculture Departments Want Poultrymen To Increase Flocks By Four Per Cent

WASHINGTON, Sept. 14.—(INS)—The Agriculture Department Monday asked the nation's poultrymen to increase egg-producing flocks by four per cent as another weapon against the meat shortage.

The suggested national goal calls for 425 million hens and pullets on farms on next January 1.

This would mean retaining on farms a larger proportion of the summer flocks than in recent years—75 per cent of the number of farms August 1, compared with 71 per cent retained last year.

The department said that producers with this number of layers can expect to give consumers a least as many eggs per person a in 1948, and to meet all non-civilian requirements. Last year consumers used 380 eggs apiece, compared with a pre-war average of 298.

Consumption this year is expected to equal 1947.

Among the British crown jewels in the Tower of London is the sapphire coronation ring of Edward the Confessor, who died in 1066.

JAP WIVES WEARY

TOKYO, Sept. 14.—(INS)—A Japanese labor expert says Japan's housewives are suffering from "chronic weariness' because of their household chores.

The expert, Takeshi Kondo of the Labor Science Institute, estimates they spend 13 hours every day in shopping, cooking, washing or cleaning house. He claims they have insufficient time in which to rest.

GRAND OPENING

IN NEW CASTLE WEDNESDAY, SEPT. 15th

LEADER TRACTOR AND FARM IMPLEMENTS

Demonstration 10 A. M. to ?

Sold Exclusively In Lawrence County by

Jos. M. Dattilo & Son

R. D. 3, Worthington Ave.

Phone 6126-M

HOW TO GET HERE!

Driving North on Wilmington Avenue, Turn Right on Worthington Avenue at Point Sandwich Shop

BETWEEN CLENMORE AND EUCLID AVE.

Rugged power from the world-famous Hercules engine—forged chrome-molybdenum steels—low gasoline consumption—make the LEADER your most economical tractor buy today.

Use the LEADER with either trailer or hydraulic lift type implements. Hydraulic power available at all times, even when the clutch is disengaged.

Come in today to see this *dependable, safe* power plant on wheels . . . manufactured by Leader Tractor Company, 3781 East 77th Street, Cleveland 5, Ohio.

City Hall

Council Acts To Condemn Lands

Certain Lands In First Ward Are Being Taken Over By City

OTHER NEWS OF COUNCIL ACTION

City councilmen in formal meeting in City Hall Monday adopted an ordinance condemning and taking certain lands in the First Ward for the erection of buildings necessary for the maintenance and storage of materials and equipment used in the Street and Sewer Department and in the maintenance of other city property.

The lands are the property of the GNCA, Shenango Valley Railway company, Sharon Railway, Erie Land and Improvement company, J. Henry Kline, the Commissioners of Lawrence County and the city, with a right and equity of redemption in Joseph Love, Daniel Fix, Maggie Reynolds and Rufus and Hannah Henderson.

The ordinance provides for the assessment of costs and damages for the taking and condemning of the land for the settlement of such costs and damages where possible and for the payment thereof and for the compromise and settlement of claims for damages where such compromise and settlement can be made.

The section is in the Bridge, South, Lawrence street and Shenango river district.

MAKES COMPLAINT

Mrs. Arturo Graziani, Butler avenue, complained of damage done to her property by an auto several nights ago which she indicated came from the Florence Hotel property, Butler avenue.

During the discussion it was alleged that the hotel proprietors received a permit to construct a warehouse and instead enlarged their property to include a beer parlor.

Solicitor Robert White told council that if the permit was used for purposes other than it stated the permit could be revoked and the structure used only for what the zoning law calls for.

Council authorized Solicitor White to investigate the matter and to take whatever steps are necessary for the fulfillment of the zoning law.

EXONERATE PROPERTY

Council exonerated the William Braatz property, Section 12, Lot 400, of $140.26 taxes covering the 1931-1948 period.

Solicitor Robert White informed council that the plot—three acres—in the Sixth Ward is adjacent and a part of a much larger tract in Union township, the mansion being in Union township, which is taxable only in the township.

For some reason, White stated, the property has been taxed by the city hence the tax has been exonerated.

SEEK LIGHT PERMIT

Solons through a resolution formally requested sanction of the State Highway Department to erect a traffic light at South Mill and Croton avenue which will operate on the same time period as the Grove and South Mill streets traffic signal.

AUTHORIZE CONTRACTS

Execution by the mayor of contracts between the city and Johnson Bronze company was authorized Monday by which the city gives up its rights in dedicated streets on Bronze company property and the Bronze company gives up their rights on Moravia road and land occupied by the P. and L. E. R. R.

RECEIVE STATE CHECKS

Council authorized the city to accept from the state a check for $7,7488.80 and to place it in the liquid motor fuel fund and also several sums received from the county as the city's share in rents on properties in the city collected by the county.

MAY BUILD LINES

Council granted Monday permits to the M. L. and H. company to lay 3,270 feet of six-inch lines along Crescent avenue, Industrial street, Mahoning avenue to a point near the Elliott Steel company to supply gas to the plant. The company was also authorized to excavate east on Rose avenue and south on Cascade street for a four-inch line to a dwelling.

It was not until the time of Hippocrates, some four or five hundred years before Christ, that the Greeks began to attribute disease to natural rather than to supernatural causes.

Tonsville Folks:— By FONTAINE FOX

"Suitcase" Simpson

Mrs. Patterson's Will Combatted By Daughter

Daughter Of Late Washington Publisher Asks Court To Refuse Will To Probate

WASHINGTON, Sept. 14.—(INS)—Countess Felicia Gizycka, daughter of the late Mrs. Eleanor Medill Patterson, publisher of the Washington Times-Herald, on Monday asked U. S. District Court to refuse to admit her mother's will to probate.

The daughter contended in a caveat filed with the District of Columbia register of wills that her mother was not "of sound mind and memory" when the will was made. She further charged that "fraud and deceit" and "undue influence, 'duress and coercion" were used on her mother, and that the document was not in fact "the last will and testament" of Mrs. Patterson.

The countess, who gave her address as New York, asked the court to call for an answer to her charges from the "parties interested" and that a jury trial be held on "the facts surrounding the validity of the alleged will and codiciles."

Disposed of Huge Estate

The will disposed of an estate estimated at 16 and one-half million dollars. Under the will Miss Gizycka was left most of Mrs. Patterson's personal effect, some real estate and a life income of $25,000 a year.

The Times-Herald was left to seven of its executives.

The countess asked that the Riggs National Bank of Washington, which has been named collector of the estate, be continued in charge "pending the conclusion of this litigation".

There was no indication in the caveat that a substitute will would be presented. The daughter asked merely that the will now pending be refused probate and that her mother "be declared to have died intestate".

She listed herself as the "only daughter and sole heir at law and next of kin" of Mrs. Patterson. She said that her interests would be "injuriously affected" if the "alleged will" were allowed to go to probate.

Good Taste

By FRANCINE MARKEL

WEARING A HAT

"I have always been under the impression that one wears a hat with street clothes, even when attending evening banquets held in public places. I feel that the only time one may correctly go bareheaded is while wearing formal evening clothes or dinner clothes. So many times lately, however, I have attended banquets in hotel ballrooms and have noticed that the women though attired in informal clothes wore not hats. I always feel that this type of costume lacks completeness without a hat. Am I wrong in my attiude?

Answer: It is rare, indeed to see a woman under 30 wearing a hat and the majority over 30 go bareheaded. It used to be grave social error for a woman to appear on the street without a hat and gloves.

Although I agree with you that street clothes seem incomplete without a hat, we must go along with the times and conform with all modern innovations.

At any such occasion as a hotel banquet, hats should be worn with street clothes.

Question: My husband and I are going away on a two-week vacation anl we should like to send our future daughter-in-law some cards. Will you please tell me how we should sign them? How would I sign my name to a shower gift for her; would it be proper to sign it Mother and Dad, with out last name added?

Answer: Sign the cards "Mary and John Smith" and sign your name on the shower card—Mary Smith, not Mother and Dad.

Present your problems to Miss Markel who will promptly send personal replies to questions from readers inclosing stamped, addressed envelopes.

Local Boys Home From Coast Trip

Three local youths, Chuck Gee, Bill Carlson, and Don Bates, have returned after a six weeks vacation trip through the west.

The young men left August 1 with a new jeep and trailer, visiting Yellowstone Park, and many other points along the northern route. They turned their trailer over at the Nevada-California state line, where they abandoned it, and after visiting Lake Tahoe, went on to Pasadena, Calif., where they spent two weeks.

Don Bates drove the jeep back home by himself, making the trip in five days, whereas Gee and Carlson took two weeks to hitch-hiking finally returning from Atlanta, Ga., by bus.

The trio expect to enter the service in the course of the next few weeks.

TWO STORES ROBBED

BUTLER, Pa., Sept 14. — Two Slippery Rock stores were looted early Monday in a pair of amateur burglaries; cash registers in the F. P. Bingham & Son Hardware Store and the Laps Shoe Store were stripped of change. Little else were taken.

BESHERO'S SUPER-MARKET
1219 E. Wash. St. Phone 3201
Home-grown Large Beefsteak TOMATOES
8-qt. Basket 59c
Bushel $1.98
WE ACCEPT PHONE ORDERS!
FREE DELIVERY!

BELTS for Home Shops
—Grinders —Jointers —Sprayers —Lathes —Planers
GATES BELTS for all SMALL MACHINES
At
CLAUSEN CO.
214-16 Neshannock Avenue
PHONE 4683

The House of Good Furniture
Frew's
Since 1898
NOW LOCATED IN THEIR NEW HOME
CORNER OF WASHINGTON & JEFFERSON
For the Best Values in Good Home Furnishings . . .
J. R. FREW, Inc.

"Big Yank" Work Shirts
Sizes 14 to 17 Blue and Grey .. $1.39
"Big Yank" Work Pants
Sizes 30 to 44 ..... $2.89
LEBO'S
133 E. LONG AVE.

SAVE! SAVE!
EXPERT PHOTO FINISHING
Any 6 or 8 Exposure Roll Developed and Printed
39c
Payless Cut Rate
133 E. Washington St.

FOR RENT
High Production
★ Floor Sanders and Edgers
★ Disks and Belt Sanders
★ Electric Hand Saws
★ Scrubbing, Waxing and Polishing Machines
★ Wallpaper Steamers
E. L. Schweinsberg Co.
FLOOR MAINTENANCE AND JANITOR SUPPLIES
342 Neshannock Ave.
New Castle Phone 5202

—GIRLS—
Try Tussy CREAMS POWDERS and LOTIONS
ECKERD'S DRUG STORE

For a Good Home Cooked Meal
Visit Our RESTAURANT
AXE'S
22-24 N. Mill St.

INVENTORY REDUCTION SALE
Chicken Wire ..4c ft. up
Hardware Cloth 24-in. ..20c ft.
Wheelbarrows $8.95
Garbage Cans 10 Gal. 98c
Bronze Screen Wire 28", 30", 32", 36" ..37c ft. up
Gulf Insect Spray 25c pt.
Dean Phipps Stores, Inc.
7 E. Washington St.
Phone 9075

WE SPECIALIZE IN

With the type of footwear you need, at prices you can afford to pay!
ECONOMY SHOE SHOP

For best buys in
FURNITURE
see
LAWRENCE FURNITURE STORE
West Long Ave. at Jefferson St.

Have you tried Gustav's delicious Sweet Rolls for your breakfast? We have many varieties to choose from. Try a dozen today! Also a grand selection of Coffee Cakes to choose from.
GUSTAV'S PURE FOOD BAKERY
East Washington St. at Croton Ave.
Phone 3950

The Sale You've Waited For! Store-Wide Savings
SEARS ROEBUCK AND CO
SURPRISE! A PRICE YOU NEVER EXPECTED!
Sears 1,000-Watt Kenmore Automatic ELECTRIC IRON
Specially Priced to NOW 8.88
New, lightweight, 2¾-lbs. improved trouble-free iron. 1000-watt heating element heats rapidly. Never overheats, because the automatic heat control maintains constant heat no matter how slow or fast you iron. Cool, comfortable, form-fitting bakelite handle. Irons wrinkle-free without fatigue.
Good Quality Costs Less At Sears!
Easy Terms On Any Purchase Totaling $20 or More!
KENMORE THE RIGHT WAY TO SAY ELECTRICAL APPLIANCES
Kenmore 12-Speed Mixer
Powerful motor won't overheat or slow down. With 1 and 3-qt. bowls, 2 beaters, juicer. Regularly 29.95 ..... 26.62
New! Cooker-Waffler
Twice the size of an ordinary grill-waffler! Variable heat control. Highly polished chrome steel body. Regularly 23.50 ..... 19.62
Bell-Ringer Toaster
Shuts off automatically! 700-watt even-type with "light, medium or dark" selector. Chrome plated. Regularly 11.69 ..... 9.62
HOUSEWARE TOP VALUES
Cover and Pad Set — Now 1.62 — Beautifully tailored ironing board set. Sanforized cotton cover, heavy waffle weave pad.
Crystal Tumblers — Reg. 1c 3 for 10c — Sparkling clear crystal glass. Plain shell design. Choose a set!
Custard Dishes — Reg. 5c 3 for 10c — Shallow, flameproof custard cups for baking and serving desserts. 6-oz. capacity.
High Speed Egg Beater — Reg. 1.19 84c — Stainless steel blades. Red handles. High speed gear ratio. Turns easily, smoothly.
Kitchen Scale — Reg. 2.39 1.82 — Steel kitchen scale finished in snowy white. Weighs up to 24 lbs. Easy-to-read plastic face.
Treated Oil Mop — Reg. 1.39 1.18 — Heavy shaped mop gets into corners easily. Removable head is oil treated to pick up dust and lint.
Adjustable Sweeper — Extra Heavy Rubber Bumper — Regularly 5.98 4.62 — China bristle brush and double tooth steel comb whisks dirt away in a jiffy. No rough edges to mar furniture!
Curtain Stretcher — "Safety-Points" Add Protection — Now 6.22 — New, durable, convenient at a budget price. Safety points protect fabrics, your fingers. Adjustable to 54x92-in.
Modern Bath Scale — Easy to Read Dial — Regularly 6.49 4.99 — Priced to save! Handsome white baked enamel finish bath scale. Plastic feet protect the floor. Weighs up to 250 lbs.
Pressure Cooker — For Canning or Cooking — Now 10.62 — Cooks more nourishing foods in minutes! Vegetables retain more vitamins, minerals. Meats are quickly tender. Heavy aluminum. Saves fuel!
"Satisfaction guaranteed or your money back" SEARS 28 N. Jefferson St. Phone 5635
Mon., 12:30-9; Tues. to Fri., 9-5; Sat., 9-5:30

Bermuda Counting Hurricane Damage

HAMILTON, Bermuda, Sept. 14. — (INS) — Bermuda counted its damage toll from a violent hurricane today and first reports showed only minor losses.

Adequate storm warnings and proper precautions in the face of the eight-hour storm last night prevented casualties. A half dozen small boats were sunk, most telephones were out, and a dozen stores lost part of their roofs. Many trees were uprooted.

The weather bureau estimated that peak wind velocity reached 100 miles an hour, but with taxis and buses off the streets, and windows boarded up damage was slight.

SEEKS BULLET DAMAGE

PITTSBURGH, Sept. 14.—(INS)—The City of Pittsburgh today had a bill for "bullet damage.."

Mrs. Grace Locicero has asked the city to pay $69.90 damages to a sofa and three lamps in her home caused by police bullets. Police were chasing a prowler in the vicinity.

NERVOUS, RESTLESS IRRITABLE, HIGH-STRUNG
due to this functional 'middle-age' cause?
Are you between the ages 38 and 52 and going through that trying functional 'middle-age' period peculiar to women? Does this make you suffer from hot flashes, feel clammy, so nervous, irritable, weak? Then, try Lydia E. Pinkham's Vegetable Compound to relieve such symptoms! It's famous for this!
Many wise 'middle-age' women take Pinkham's Compound regularly to help build up resistance against this distress.
Pinkham's Compound contains no opiates—no habit-forming drugs. It

helps nature (you know what we mean!). This great medicine also has what Doctors call a stomachic tonic effect.
NOTE: Or you may prefer LYDIA E. PINKHAM'S TABLETS with added iron.
Lydia E. Pinkham's VEGETABLE COMPOUND

Cash the way you want it—and Fast!
At Personal, you get the cash quickly because the YES MAN—and he alone—makes the decision. And he says "yes" to 4 out of 5.
At Personal, you select your loan plan and payments. Every detail of the loan is made your way wherever possible. Employer or friends not notified.

CASH YOU GET	$50	$100	$150	$300
REPAY MONTHLY	6.18	10.18	13.64	27.48

Payments on loans of other amounts or for other periods of time are in proportion.
Phone or visit Personal YES MAN today.
Personal FINANCE COMPANY
Loans $25 to $300
2nd Fl., Woods Bldg., Cor. E. WASHINGTON & N. MILL ST.
Phone 2100 • John Alexander, YES MANager
Personal CONSUMER DISCOUNT CO.
Loans $400 to $1000
Loans made to residents of all surrounding towns.

Harrisburg To See Giant B-36 Bomber On Air Force Day

Great Number Of Aircraft To Have Individual Operations In Observance

MIDDLETOWN, Pa., Sept. 14.—(INS)—Harrisburg will be included among several hundred American cities and towns which will get an opportunity to see the giant B-36 bomber on Air Force Day, September 18, marking the date when the Air Force became a co-equal member of the national military establishment.

Five Consolidated Vultee B-36 bombers from the Seventh Bomb Group of Strategic Air Command's Eighth Air Force, stationed at Carswell Air Force Base, Fort Worth, Tex., will participate in the flights.

The design gross weight of the B-36 is 278,000 pounds. It is 163 feet long, 230 feet wide, and 46 feet, seven inches high—the approximate height of a four-story building. The plane carries a crew of 16, including four relief personnel. It was designed to carry 10,000 pounds of bombs, 10,000 miles, and can carry up to 72,000 pounds of bombs shorter distances.

In recent tests a B-36 carried a sizeable "useful" load of bombs approximately 8,000 miles, and later took off on a flight at a gross weight exceeding 300,000 pounds and flew approximately 6,000 miles at an average air speed of more than 300 miles an hour.

Simultaneously with the flights of the five B-36 bombers, the greatest number of aircraft ever to participate in simultaneous individual operations on a world-wide basis, will fly long-range training missions on September 17 and 18 as a feature of the observance of Air Force Day. Object of the global cruise control mission is to inform the public dynamically of the vulnerability of entire country to long-distance strategic aircraft.

Pittsburgh will play host to a squadron of bombers. Planes taking off from Keflavik, Iceland, will arrive over the city around noon

NEW NEWS

Droste Imported Dutch Cocoa .....Tin 59c

Pureeade Quick Fudge Mix ......Pkg. 35c

Holiday Macaroon Mix ......Can 49c

ANDERSON & ANDERSON

48 N. Mill St. Phone 208

WANTED!

Experienced Shoe Saleslady For Permanent Position

Experienced Shoe Saleslady For Part Time Work

Apply In Person Only

MILLERS

SAND

$1.60 per ton At the Yard

Delivered in 5 ton Lots $2.60 per ton

Call 5464

SUPERIOR SAND & SUPPLY CO.

East Brook R. D. No. 5 Route 168 New Castle Est. 1919

Keepsake Diamond Rings

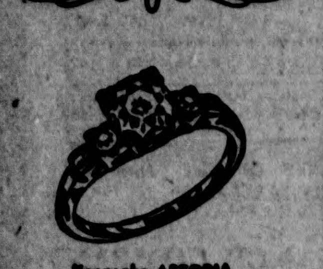

Keepsake ASTORIA Engagement Ring 150.00

Cox Jewelry

1319 S. Mill St. South Side

EDENBURG

FRIENDSHIP CLASS

Friendship Class of the Methodist church met at the home of Mrs. Sam Phenecie, Friday evening. Devotionals were led by Mrs. Cecil Kerr, closing with a prayer in unison. Discussion of fall and winter activities was held. Delicious refreshments were servet by Mrs. Phenecie, assisted by her daughter, Mrs. John Fisher and Mrs. Robert Bohn.

WOMAN'S SOCIETY

Woman's Society of the Methodist church will meet at the home of Mrs. Fred Book of the Edenburg-Mt. Jackson road, Friday evening at 8 o'clock.

DINNER GUESTS

Mr. and Mrs. Robert Stewart, Jr. of New Castle, were Sunday dinner guests at the home of Mr. and Mrs. Ray Biddle. Mr. and Mrs. Stewart will leave Tuesday for New Jersey, where Mr. Stewart is a senior at Rudgers College.

EDENBURG NOTES

Mr. and Mrs. Roy Unangst returned home Saturday, from a week's visit with Mr. and Mrs. Robert Meister, of Cedar Rapids, Iowa.

Mrs. Fred Book visited her niece, Mrs. Albert Spellick at the home of Mrs. Gail McCreary, of Tent Hall. Mrs. Spellick is improving nicely from an extended illness.

Mr. and Mrs. Ben Downs and family, of West Middlesex were callers at the home of Mr. and Mrs. George Nicholls, Jr.

Legion Auxiliary Starts Membership Campaign For Year

National Goal Of Million Members Sought By Biggest Women's Organization

Membership strength of the American Legion Auxiliary has passed the 960,000 mark, Mrs. Dorothy Boyle, president of Perry S. Gaston Unit of the Auxiliary here announced today. She predicted that the 1949 enrollment, now beginning would exceed one million.

"Growth of the Auxiliary has been rapid since World War II," Mrs. Boyle said, "and we expect it to continue as more and more women of veterans' families recognize the value of belonging to the Legion's auxiliary organization. More women paid 1948 dues to the Auxiliary that to any women's organization in he world and many already have en-enrolled for 1949.

The Perry S. Gaston Unit of the American Legion Auxiliary has begun enrollment of its membership for 1949 under Mrs. Edna Hedlund's leadership. All wives, mothers, sisters and daughters of American Legion members and of persons who died in war service or since discharge, as well as all women who themselves served in either World War are being invited into membership.

103-Year-Old Woman Has Quilting Party

Jacksonville, Ill., Woman Famous For Making Sunbonnets; Still Busy Sewing

JACKSONVILLE, Ill., Sept. 14—(INS)—A prominent 103-year-old Illinois woman "did a little quilting" Monday before receiving friends at her birthday party.

Mrs. Anna Ruby of Jacksonville became famous when she began earning her living making sunbonnets after her husband's death.

Known as the "Sunbonnet Lady" throughout Central Illinois, she made as many as 300 bonnets a year.

Mrs. Ruby received an old age pension from the state but accepted only a small portion of the grant to which she was entitled until the cotton shortage, during World War II, decreased her earnings.

January is usually the wettest month in the state of Idaho, and July and August are the driest.

Eastman Films

ALL SIZES

BUY THEM HERE! LEAVE THEM HERE!

SUPERIOR PHOTO FINISHING

We are always open. You can leave your films and get your prints any time day or evening and on holidays.

TWO STORES

New Castle Drug

24 N. Mill St. and Corner of Mercer and E. Washington Sts.

CASH and CARRY MARKET

106 West Washington St.

Fancy WHITE RICE 2-lb. Cello 29c

ARMOUR'S MILK 10 tall cans $1.29

PEPSI-COLA 6 bottles 27c

OPEN EVERY EVENING UNTIL 9

THEY TOLD US IT COULDN'T BE DONE!... but

Here It Is! Our Greatest Blanket Offer

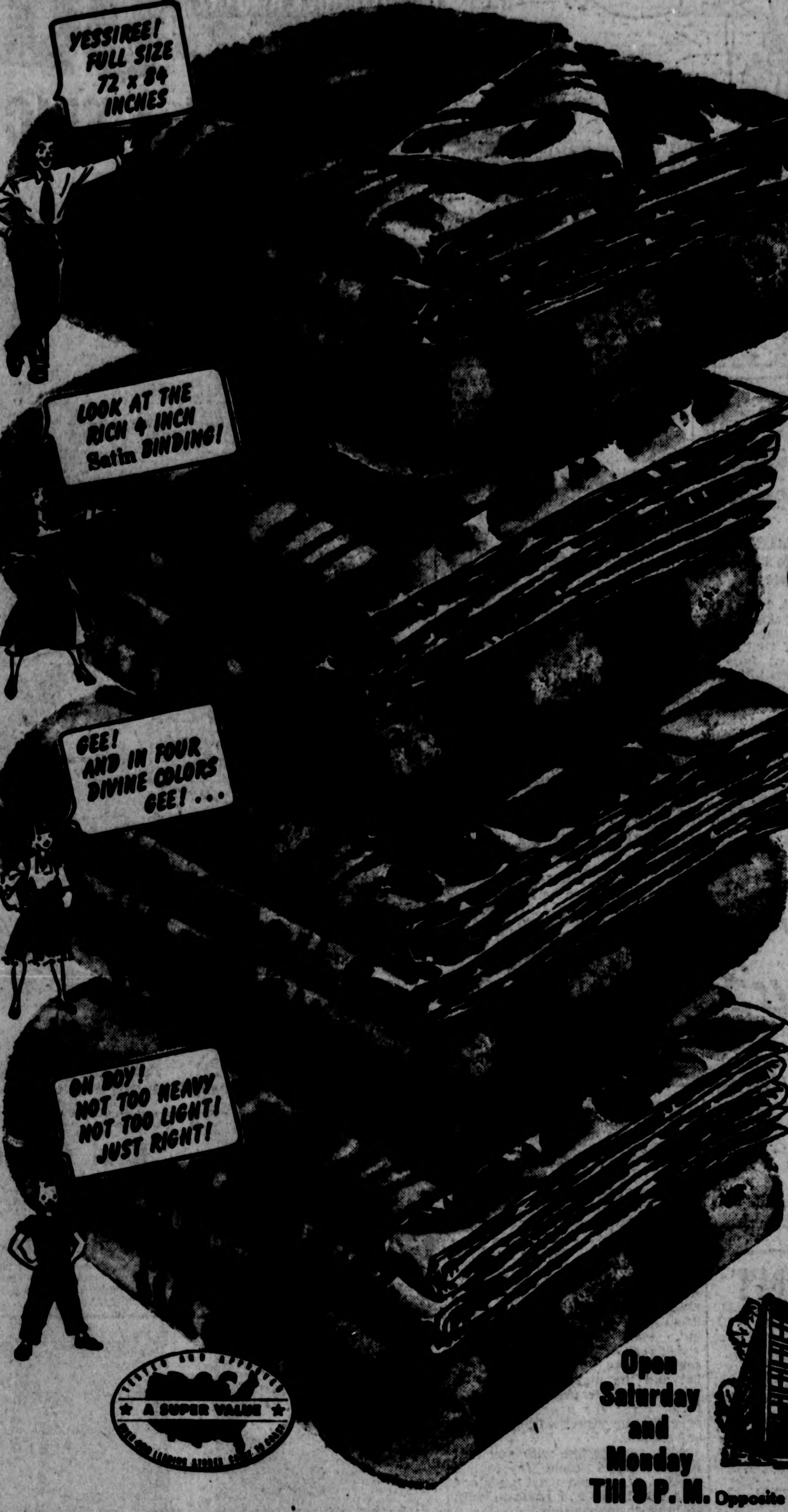

Full Double-Bed Size (72 x 84 inches)

CANNON BLANKETS

all 4 for $12.95

ONLY 50c DOWN...50c WEEKLY

Four Lovely Color Combinations

★ GREEN ON WHITE ★ ROSE ON WHITE

★ BLUE ON WHITE ★ CEDAR ON WHITE

MIX 'EM OR MATCH 'EM

No, you aren't "seeing things" . . . it's really true! We cover the whole family, with four of these wonderful blankets . . . at a price unbelievably low during this special super-savings offer! Wool woven with fleecy cotton for bulk and softness . . . a perfect combination for luxurious comfort and long wear. They are full 72x84 inches in size, big enough to tuck securely. They are beautifully tailored and finished with an extra wide 4-inch binding of lustrous satin. They are rich in texture, with a soft, fluffy nap . . . and there's value woven into every inch! Hurry! This is a "buy" you can't afford to miss!

Open Saturday and Monday Till 9 P. M.

Lawrence County's Largest and Most Complete Home Furnishers

HANEY'S

Opposite the Post Office On the Public Square

Around Hollywood

By RUTH BRIGHAM

(International News Service Staff Correspondent)

HOLLYWOOD, Sept. 14.—Cecil B. DeMille has cancelled plans to fly his stars—Hedy Lamarr and Vice Mature—over to the strife-torn Holy Land for filming of "Delilah", but he's doing the next best thing.

Although the actual shooting will take place in Hollywood, the scenic background is being filmed in North Africa—as near the Holy Land as the jeep-borne camera crew dared go.

DeMille, a veteran of Biblical movies such as the "Ten Commandments", "King of Kings", and "The Sign of the Cross" says the Book of Judges is not clear on why Delilah clipped Samson.

Leave It To Movies

But the movie script has it this way:

Samson, one of the conquered Danities, was going to marry a Philistine (to be played by Phyllis Calvert). During a seven-day wedding feast, he lost a bet.

While Samson was out snatching Philistine garments to pay it off, the bride's father married her off instead to the chief guest (Henry Wilcoxon). When Samson came back to claim his gal, the bride's father brought out his younger daughter and said, "Marry this one. She is much prettier."

Samson was upset and said stubbornly, "No, I want the other one."

Who was the younger daughter he spurned? It was Delilah, says DeMille, although the Bible doesn't say.

Provides Motive

The reason DeMille ties in Delilah with the younger daughter is because it gives a motive for her later shearing Samson. The Bible fails to give one. But leave it to the movies.

The Bible says Delilah had a man do her Samson-shearing for her. But anybody knows Hedy Lamarr will look cuter with a scissors than a man. Pardon. Not scissors, but a razor.

MARJORIE SMOKING

That smoke cloud hanging over Marjorie Main's house comes from her experiments to find a pipe tobacco which smells like roses and won't singe her tonsils.

For the new role opposite Wallace Berry in "Big Harpe", Miss Main is called upon to smoke a pipe throughout most of the action.

Old Clay Pipe

And it won't be hand-carved meerschaum or a stream-lined modern affair, but a clap pipe, vintage 1800.

So far Miss Main, who does not even smoke cigarets in private life, has been unsuccessful. She added: "It's a burning shame."

Hunt Three Eskimo Women In Seattle

SEATTLE, Sept. 14.—(INS)—Two men who flew in from Dallas, Tex., were in Seattle on a frantic mission. The mission:

To find three Eskimo women and fly them back to Dallas.

Pilot Lew Leach and his companion Walter Stonebraker explained:

"Our boss, L. L. Horne, president of an oil company, is the bettingest man in the Lone Star State.

"Thursday, he bet another Texas millionaire $20,000 that he could have three Eskimo women in Dallas by next Thursday.

"So, Horne told us, 'Expense is no object. Just don't come back without those Eskimos'."

The Texas pair offered a reward when a hasty search of Seattle failed to find three Eskimo women willing to fly to Texas. If found, the women will be offered $200 apiece and promised return within a week.

Meantime, the Seattle Port of Embarkation reported location of three Ekimo women at least willing to listen to the Texans. But the port reported:

"We can't find the Texans."

LOCAL STAMP CLUB TO MEET THURSDAY

The New Castle Stamp Club will meet Thursday, September 16, in the regular meeting room of the Y. M. C. A. with John Hitch, president, in charge.

A stamp quiz will be conducted by members of the club with blocks of stamps to be awarded as prizes. Plans will be laid to attend the Youngstown philatelic meet to take place there September 25 and 26. New members will be received into the club.

Look Out!

Made any changes lately? Remodel your insurance protection, too.

PEOPLES REALTY CO.

Phone 258

Rid Your Home of FLOOR SAG

... Correct the Source of PLASTER CRACKS • STICKY WINDOWS AND DOORS • SQUEAKY FLOORS, ETC.

Use THE ORIGINAL ALL-STEEL TELESCOPIC BASEMENT POST

COMPLETE $8.95 Ready to Install

TEL-O-POST

WITH BUILT-IN JACK

• Returns Floors to Original Levels
• Provides Permanent Safe Support
• Fits any Basement 5'7" to 8'4"
• Simple and Easy to Install

PROVED IN OVER 200,000 HOMES

D. G. RAMSEY & SONS

HARDWARE

306-20 Croton Ave. Phones 4200-4201

For PLYMOUTH AND CHRYSLER CARS

Chrysler Approved

★ Seat Covers of Distinction
★ Philco Radio
★ Mopar Batteries
★ Prestone and Peak
★ Hot Water Heater

IT IS TIME TO PREPARE FOR COLD WEATHER

CHAMBERS MOTOR Co.

Phone 5130 125 W. Grant St.

Modern With 35 Years Experience

FREE! A BIG, SOFT CANNON BATH TOWEL

FLUFFY, COLORFUL, LUXURIOUS! 29" x 49"!

THREE DAYS ONLY!

Sept. 15-16-17

A million beautiful Cannon bath towels, in a gay assortment of colors and patterns, are being given away by Bendix Washer Dealers! You'll get yours—without cost or obligation, when you see our special demonstration of the new Bendix Washer with the amazing Automatic Soap Injector!

COME WATCH THE ONLY WASHER THAT CAN EVEN PUT IN ITS OWN SOAP!

Only the Bendix has the wonderful Automatic Soap Injector . . . the new invention that actually measures and puts in the exact amount of soap as needed. Come see this exciting demonstration and take home a beautiful Cannon bath towel, absolutely free! Come see the new Bendix Gyramatic! It doesn't have to be fastened down!

No Floor Fastening—No Vibration

BENDIX Home Laundry Washer

NOW! A BENDIX FOR ONLY.... $199.95

(Model S-101, including normal installation)

WHILE THEY LAST! COME IN FOR YOUR FREE TOWEL!

KIRK, HUTTON & CO.

22,000 ARTICLES IN HARDWARE

Washington—Service records of American merchant marine officers and unlicensed seamen are maintenained in the official files of the U. S. department of commerce.

Phoenix — Animal life in Arizona's Grand Canyon of the Colorado includes about 180 species of birds, 60 species of mammals, 25 reptiles and 5 amphibians.

Auction Sale

The Slippery Rock Township Firemen will hold a Public Auction Sale of

Baked Goods Canned Goods Chickens

Grain and Miscellaneous Items

Wednesday, Sept. 15, 7:30 P. M.

FIREMEN'S HALL, PRINCETON, PA.

Benefit Slippery Rock Township Volunteer Firemen

only $3.99 buys these built-for-action BOYS' MOCS

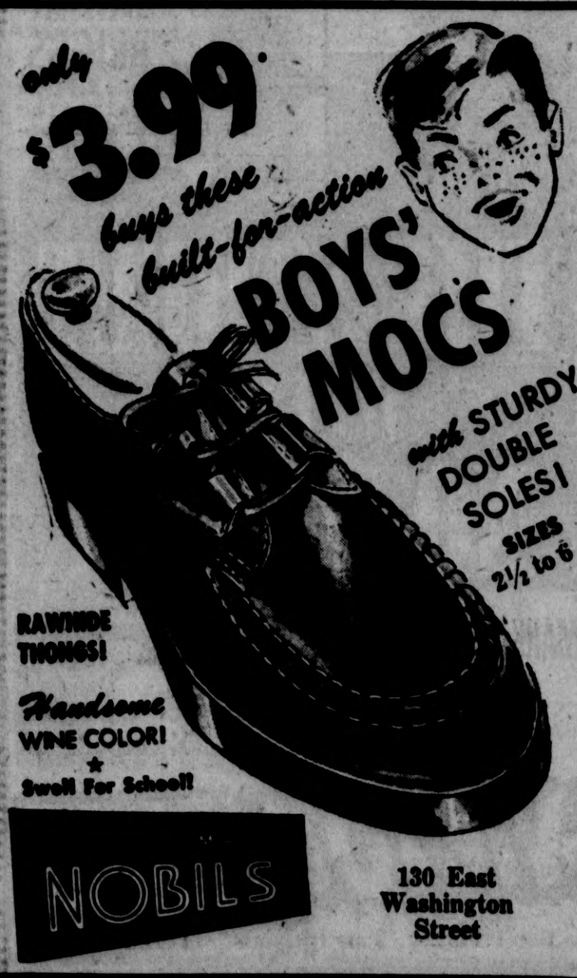

with STURDY DOUBLE SOLES! SIZES 2½ to 6

RAWHIDE THONGS!

Handsome WINE COLOR!

Swell For School!

NOBILS

130 East Washington Street

Ohio Editor Is Heard By Rotary

William L. Powers Of Youngstown Vindicator Speaks On Russian Attitude

EXPERIENCES IN ARMY ARE TOLD

William L. Powers, managing editor of the Youngstown Vindicator, who spent four years in service during the late war, a number of months of which were with the U. S. Army of Occupation in France and Germany, told of his observations there relative to the Russian attitude toward the United States in a talk before the New Castle Rotary Club, Monday noon.

Mr. Powers had a splendid chance to observe the Russians and Germans, as he came out of the war a lieutenant colonel and had dealings not only with the German people, but with the Russian Army as well.

Hopes War Will Not Come

He expressed the hope that the United States can succeed in keeping its head up in the present crisis brought on by Russia's unfriendly attitude and that war will not come again, particularly to this country. It is the civilian's who suffer most during war, he stated and all of Europe experienced hardships which would have had to be seen to be believed.

He traced the experiences the German people went through following World War I when Germany was believed to have been stripped of all means to again wage war and of how the country had fared under the Weimar Republic, the Nazis and under today's government which is only on the level of a state. Germany, with over seventy millions of people is virtually without a government, he stated. They depend on the United States to enforce the law, having no national guard, army, or adequate police force.

Depends On U. S.

What happens now in Germany depends on the United States, he said.

He told of the difficulties experienced in dealing with the Russian Army as soon as the war had ended. Although Russia asked for reciprocal measures in dealing with conditions, the Americans soon found that it was a one-sided agreement with Russia always wanting the better of it and that Russia failed to live up to her conditions.

Sometime in the near future, he stated, Germany is going to be called upon to make a choice between the east and the west and she cannot be blamed if she picks the one which she thinks will be there the longest. She is going to see if we mean what we say about bringing Democracy to Germany. If not, she is going to come under a dictatorship as powerful, and certainly more skilled than the Nazis were.

What might happen, he stated in conclusion, is one of three things that Russia might bring about a new deal as happened in America but this seems quite remote, or that we will see a collapse of the Russian dictatorship or that conditions will gradually cause us to drift into another war.

Seek To Expedite U.S. Materials To South America

WASHINGTON, Sept. 14.—(INS)—Commerce Secretary Sawyer announced today that he is sending a top aide to South America to expedite the flow of United States materials to Latin America.

Sawyer said that his special assistant, Thomas D. O'Keefe, will leave for Venezuela, Columbia and Mexico this week and will return to the U. S. in November.

The commerce secretary disclosed that O'keefe will talk with American diplomats and other government officials and businessmen in the three countries. He will arrive in Caracas, Venezuela, September 20.

Wheat is cultivated to some extent in every civilized country in the world.

$20 to $1500

Cash

LOANS FOR EMERGENCIES OR ANY WORTHY PURPOSE

If you need money to pay overdue bills, doctor or dentist bills or for any emergency expense come to HFC. Loans made on signature, car or furniture. Endorsers or guarantors are not required and you can take 18 months to repay loans of $300 or less . . . up to 24 months on larger loans.

QUICK 1-DAY SERVICE

If you phone first we can have your loan ready when you come in.

HOUSEHOLD FINANCE CORPORATION

Loans over $300 made by HOUSEHOLD CONSUMER DISCOUNT CO.

117 E. Washington St. Over Nolan's—2nd Floor

Phone: 1357, New Castle

Loans Made in All Nearby Towns

HFC

LUXURY UNLIMITED

LINCOLN SPORT SEDAN*

THE COMPLETELY NEW Lincoln

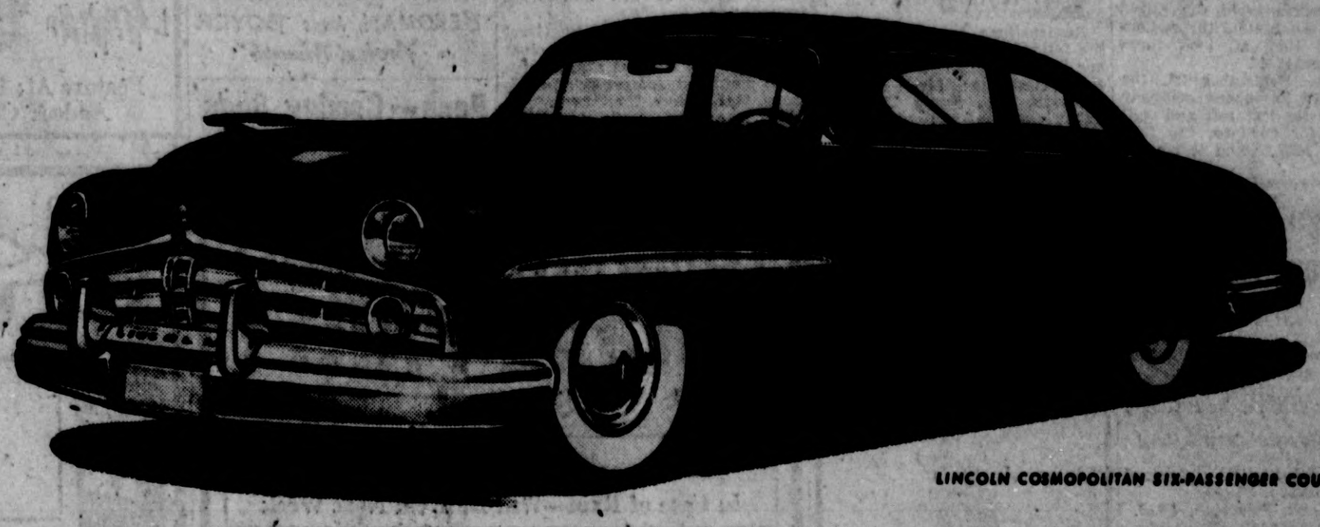

LINCOLN COSMOPOLITAN SIX-PASSENGER COUPE*

THE COMPLETELY NEW Lincoln Cosmopolitan

Nothing could be Finer—or Newer!

PEOPLE who love fine cars can't help taking a second look, when they see these two completely new 1949 Lincolns sleeking by. These cars have a new elegance, a new breadth and fleetness that stand out in every line. They are the new conception of motor-car luxury unlimited.

And it's luxury that's more than surface deep! Feel the quality of the upholstery... the craftsman finish of the appointments. See the broad view their picture-windows and windshields give you. Controls at your finger tips let you summon just the right amounts of air to make your ride a pleasure, whatever the weather.†

Know the good feel of the completely new Lincoln 8-cylinder, V-type engine, 152-horsepower strong...flexible and fleet. Relax in the cradled ride of new spring suspension and super-balloon tires. *This* is the new high of luxury. This is it!

*White side-wall tires, road lamps and rear wheel shields (on the Lincoln) are optional equipment †Heater optional equipment

COME IN AND SEE THE NEW 1949 LINCOLN AND LINCOLN COSMOPOLITAN AT

CRAFT MOTOR COMPANY

Grant and Beaver Streets

Halt Payment Of Insurance By ECA

Exporters Must Pay Own Shipping Insurance On Items Shipped Under Marshall Plan

WASHINGTON, Sept. 14.—(INS)—The Economic Cooperation Administration announced Monday that it is halting the practice of making insurance payments on Marshall plan shipments.

In the future, ECA Administrator Hoffman said insurance costs will have to be borned by the exporter or importer of the particular recovery item.

Hoffman termed the move another effort to "emphasize private trade practices in ECA operations".

Hoffman said the new policy is based on the belief "that such ECA funds as might be required for insurance premiums could better be used for projects more closely related to the ECA objective of recovery in the participating nations."

New Pastorate At Church In City

Rev. Spylios Pappanicolaou, the new pastor of St. George Greek Orthodox church, has arrived in New Castle and has taken up his pastoral duties. Rev. Pappanicolaou is a graduate of the Theological Seminary in Pyrgos, Greece, and came to the United States two years ago. He served in Philadelphia before coming to New Castle.

Drive Slow—Children Move Fast.

BLANKETS

72x84 Plaid Pairs 5% Wool

4.98

PENNEY'S

Senior Extension Club Will Meet

Penn State Agriculture Leader Will Conduct Preference Test At Meeting

Members of the Lawrence County Senior Extension club will have their monthly meeting in the New Wilmington Community House, Wednesday, September 15, at 5:30 o'clock.

C. P. Lang, of Penn State College will be present and will conduct a "Kuder Preference" test, to determine the interests each member shows a preference for.

Afterwards games and square dancing will occupy the members.

Local Council 408 U.C.T. Meet Saturday

In the East Lodge room of the Scottish Rite Cathedral members of the United Commercial Travelers, Local Council No. 408, gathered on Saturday evening for their regular meeting.

A large class of new members were initiated.

Next meeting of the group is schedule for Saturday, October 9.

Columbus Firemen Sprayed By 'Pop'

COLUMBUS, O., Sept. 14—(INS)—Columbus firemen rinsed pink "pop" out of their uniforms Monday as the result of a spectacular, $300,000 three-alarm fire that destroyed a building which housed the Brooks Bottling Co. and the Cenco Manufacturing Co.

Smoke poured hundreds of feet in the air and the explosives of soft drink bottles sounded like a small-arms raid above the roar of flames that leaped 50 feet over the cement block building Sunday afternoon.

FEDERAL SAVINGS AND LOAN INSURANCE CORPORATION — SAFETY OF YOUR INVESTMENT — INSURED UP TO $5000.

CURRENT RATE OF EARNINGS 2½% PER ANNUM

OVER 50 YEARS OF SERVICE

and

Never Missed A Dividend

EACH ACCOUNT INSURED UP TO $5,000

By The Federal Savings and Loan Insurance Corporation

DOLLAR SAVINGS ASSOCIATION OF LAWRENCE COUNTY

10 EAST STREET NEW CASTLE, PA.

'Lone' Operator Ends Job After Twenty-One Years

CLEARFIELD, Pa., Sept. 14.—(INS)—Mrs. Earl Peterman can now go back to her baking and housekeeping undisturbed.

Since 1927 Mrs. Peterman has been the only paid operator of the Lumber City Telephone Co., near Clearfield. The company, with 13 subscribers in Lumber City and four in nearby Kerrmoor is calling it quits with the permission of the commonwealth on September 23.

It seems the company has been operating on a margin of something less than $5 per month. Mrs. Peterson's salary of $1 a day had taken most of the $35 a month income.

And what with the old type wall box phones wearing out, the company could no longer afford repairs or replacements.

However, there was a time when the lumber business boomed in Lumber City and the company had 50 subscribers, and Mrs. Peterman with the switchboard right in her living room was kept quite busy.

She made many friends, but it was work, too, running from the oven to the switchboard and back to the oven before the cake burned.

Mrs. Peterman said she raised seven children around the switchboard, and they all took turns helping operate it.

But come September 23, the Lumber City Telephone company will accept its last call and will "ring off" for good for the first time since 1902, when it started operation.

Shenango Township Fire Calls Given

Residents of Shenango Township are requested to take notice of the following telephone numbers to be called in case of fire or other emergency in the township:

East New Castle Fire Station, Mrs. Helen Frisbee, New Castle, 932.

Dean's Garage New Castle, 7071.

Castlewood Station, Sanford Crable, Princeton, 38R23.

Conrad Houk, Princeton, 4R13.

In Religious And Fraternal Circles

Spiritualist Church Of Truth

Spiritualist Church of Truth, McGoun hall, 215½ East Washington street, Wednesday service, 8 p. m., sermon by Mrs. Celeste Atkinson, associate pastor, "And All Things Will Be Added Unto You."

TRAIN BATTLES WEEDS

FORT WORTH, Tex.—A weird train, looking much like a centipede, with its 13 long nozzles, heads out of here daily this summer to do battle with a persistent enemy, weeds. The nozzles squirt deadly weed-killer along every mile of right-of-way of the Texas & Pacific track. Forty miles per day are covered.

SOCIETY & Clubs

HARLANSBURG CLUB TO ELECT OFFICERS

Harlansburg Garden club will meet Wednesday afternoon at 1 o'clock in the home of Mrs. Hazel McCracken, Harlansburg. Election of officers will take place.

Wednesday

Order of the Rainbow Girls, Scottish Rite Cathedral.

Beta Sigma Phi, Mrs. Howard Frew, 328 Highland avenue.

Ace High, Elks club.

New Castle Hospital Emergency, sewing rooms, New Castle hospital.

Harlansburg Garden, Mrs. Hazel McCracken, Harlansburg.

Ladies Of G. A. R.

Ladies of the G. A. R., No. 168 will have their first fall meeting, Tuesday, September 21 at Malta Hall. There will be a tureen dinner at 12 o'clock, to be followed by a business meeting at which plans for the fall and winter will be discussed.

Parent-Teachers

Shenango Township

Shenango Township P.T.A. will have a tureen dinner Thursday, September 16, at 6:30 p. m. in the High School auditorium. The teachers of the school will be guests.

Reservations are in charge of the following committee, Mrs. Abner DeChant, chairman; Mrs. Robert Weingartner, Mrs. Sam McCollough, Mrs. Frank Hay, Mrs. David Baldwin and Mrs. James Conway.

Harlansburg P.T.A.

The first meeting of the season will be held by the Harlansburg P.T.A. on Thursday evening, September 16 at 8 o'clock in the Harlansburg high school.

A reception for new teachers is planned. Special music will be presented by Mrs. S. G. Aiken. Slides on "Foreign Waters" will be viewed.

An informal period will be enjoyed following the meeting in which the parents may greet the new teachers.

Hickory P.T.A.

On Wednesday evening, members of Hickory Township Parent Teachers association will have their initial meeting of the season at 8 o'clock.

The program will be presented by P.T.A. members. There will be a social period, with a reception and tea for teachers and parents.

Parents of first grade classes and children, in school for first time, this year, are also welcome.

Clen-Moore PP. T. A.

Members of the Clen-Moore P. T. A. will meet for a tureen dinner, this evening at 6 o'cluock at the Clen-Moore school.

BIRTHS

Jameson Memorial Hospital

To Mr. and Mrs. Harold Morris, R.D. 1, Ellwood City, a son, September 14.

To Mr. and Mrs. John J. Brice, 512 Winter avenue, a son, September 14.

To Mr. and Mrs. Hugh W. Speer, R.D. 2, Atkinson street, a son, September 14.

To Mr. and Mrs. Carl Anderson, New Galilee, a son, September 13.

Lady Nearly Choked While Lying In Bed—Due To Stomach Gas

One lady said a few days ago that she used to be afraid to go to bed at night. She was swollen with stomach gas, which always got worse when she went to bed, and the gas would rise up in her throat after she lay down and would nearly choke her. She couldn't lie flat. Had to prop herself up on pillows. Recently this lady got INNER-AID and now says gas is gone, stomach feels fine, bowels are regular and she can go to bed and sleep soundly.

INNER-AID contains 12 Great Herbs; they cleanse bowels, clear gas from stomach, act on sluggish liver and kidneys. Miserable people soon feel different all over. So don't go on suffering! Get INNER-AID. Sold by all drug stores.

BERGMAN loves BOYER in "Arch of Triumph"

Penn — Coming Soon

Y. M. C. A. NOTES

Resume Meetings

Shenango Y begins its fall program this week with the various clubs of the Branch resuming their meetings. Tuesday evening at 7 p. m., the Co-ed club of the Branch will meet. The club has been very fortunate in securing Miss Shirley Webber as adviser. Wednesday evenings at 8 p. m., the Jr. Hi-Y meets and Thursdays at 8 p. m., the Sr. Hi-Y meets. Canteen has also been resumed at the Branch on Tuesday nights beginning at 8:30 to 10:30 p. m. Activities for the Senior members will be resumed in October.

There are about 10,000 recognized species of bacilli, micro-organisms in the world.

VICTOR — ENDS TONIGHT

Feature At: 1:25 - 3:05 - 4:45 - 6:25 - 8:05 - 9:50
Added: Color Cartoon • Sport • News

Don't Miss The Big FUN SHOW SAT. MORNING
Doors Open At 9:30 — PENN — Show Starts At 10:15
SALUTING YOUNG AMERICA — YOUTH MONTH — SEPT. 1-30, 1948
CARTOON CARNIVAL PLUS FEATURE PICTURE
SOMETHING NEW ADDED ON THE STAGE
WHISTLING CONTEST
Prizes For The Winners

EXTRA! EXTRA!
BRING THE KIDDIES OUT EARLY EVERY NIGHT STARTING AT 6:30 TILL SHOW TIME
FREE! PONY RIDES TORPEDO RIDES
FORMERLY AT CASCADE PARK
SKYLINE DRIVE-IN THEATRE
Locally Owned & Operated — 2 Shows Nightly Rain or Clear
First Show Now Beginning At 8:00. Last Show About 10:15.
"SEE THE STARS UNDER THE STARS ON OUR MAMMOTH SCREEN"
TONITE AND WEDNESDAY
Douglas Fairbanks Jr. and Maureen O'Hara in
SINBAD THE SAILOR
(In Technicolor)
PLUS CARTOON
Thursday and Friday—Double Feature
Merle Oberon and Franchot Tone in
"DARK WATER"
Also — Peggy Ryan, Jon Hall, Louise Allbriton in
"MEN IN HER DIARY"

CASCADE PARK
DANCE TONIGHT

Polka Night
TO THE MUSIC OF THE VAGABONDS
WPIC Radio Artists
Dancing 9 to 12
Admission 65c, tax paid

TOMORROW NIGHT
SOCIAL PARTY
8:00 P. M.
NOTICE!
In Case of Rain—Will Be Held Next Week
COME AND BRING YOUR FRIENDS
PLENTY OF FREE PARKING
FIRE STATION GROUNDS
NEXT TO RIDING STABLE
WEST WASHINGTON STREET EXTENSION
Benefit Union Township Volunteer Fire Department

Super CASTLE DRIVE-IN
TONIGHT AND WEDNESDAY
Eddie Cantor and George Raft in
"PALMY DAYS"
Also — Jean Gillie and Edward Norris in
"DECOY"
A Pleasant Surprise awaits you when you play WAHOO QUIZ EVERY NIGHT
ROUTE 224 3 MILES WEST of NEW CASTLE

CRESCENT
MAHONINGTOWN
SHOW STARTS 6:30 P. M. DAILY
Tonight and Wednesday
Bargain Nights
CARTOON SHOW
—ALSO—
"THE BIG PUNCH"
with
WAYNE MORRIS
Feature At 6:06-8:09-10:12

TONIGHT
WHITE OAKS
DUSTY FULTON
and His
W. VA. PLAYBOYS
WHITE OAKS
Old 422 Between New Castle and New Bedford
ROUND ... SQUARE ... POLKAS

TONIGHT IS FAMILY NIGHT
PENN
LAST 2 DAYS
Features at: 3:05-5:15-7:20-9:40

WALLACE BEERY
JANE POWELL
ELIZABETH TAYLOR
CARMEN MIRANDA
XAVIER CUGAT and orch.
ROBERT STACK
MGM's A Date With Judy
in TECHNICOLOR
SALUTING YOUNG AMERICA — YOUTH MONTH — SEPT. 1-30, 1948
You'll Have the Time of Your Life, Plus An Added Surprise, at Our Family Night Party
TONIGHT

ARENA
NEW CASTLE
WED.
SEPT. 15
8:30 P. M.
IN PERSON

★ Blaine Smith's Log Cabin Boys
★ Woody Woodell's Ridin' Rangers
★ Russ Hull's Red River Boys
EXTRA
WOODY'S TRICK HORSE
Admission, 75c, 35c 8:30 P. M.

THEY CLASH HEAD-ON ...AT THE CROSSROADS OF CRIME!

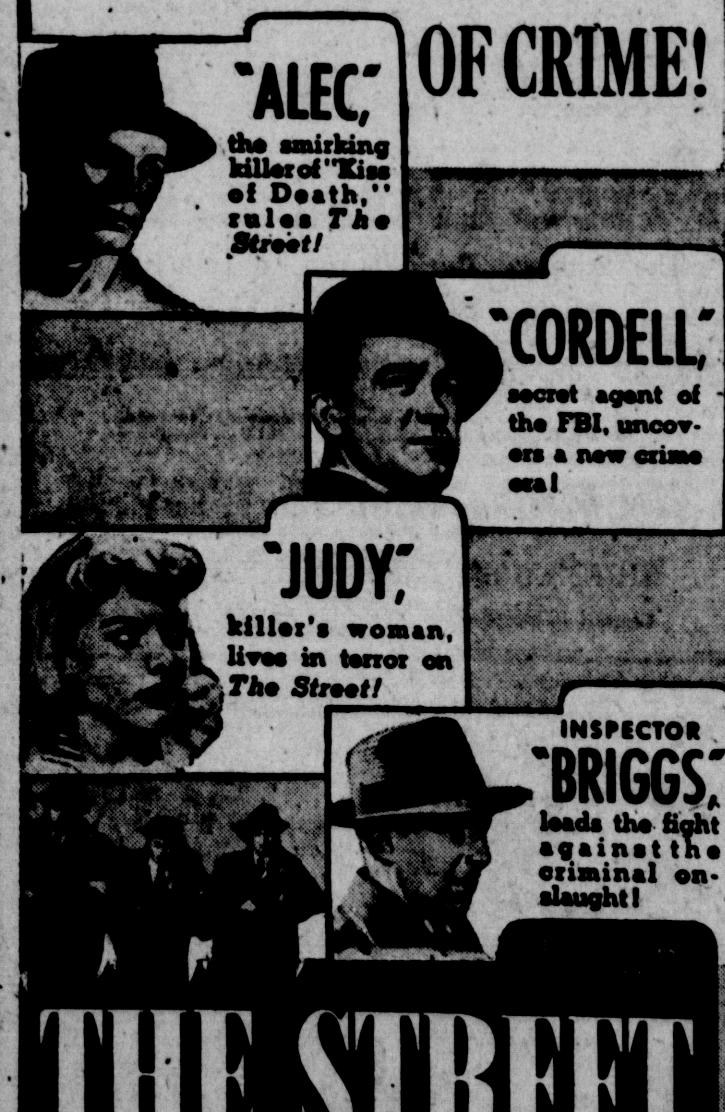

THE STREET WITH NO NAME
Starring
MARK STEVENS · RICHARD WIDMARK
with
LLOYD NOLAN · BARBARA LAWRENCE
ED BEGLEY · DONALD BUKA · JOSEPH PEVNEY
JOHN McINTIRE · WALTER GREAZA · HOWARD SMITH
VICTOR Starts TOMORROW
Don't Forget "Family Night" Is Thursday!

WILMINGTON THEATRE
LAST TIMES TODAY
"A WOMAN'S VENGEANCE"
with
CHARLES BOYER
ANN BLYTH
— Plus —
Latest News
Color Cartoon
Feature Starts:
5:50 — 7:45 — 9:35

PARAMOUNT
Showing Today Only
THE DURANGO KID in
"BUCKAROO FROM POWDER RIVER"
Also JANET MARTIN in
"HEART OF VIRGINIA"
Tomorrow and Thursday
EDDIE CANTOR in
"IF YOU KNEW SUSIE"
Also PHILIP REED in
"BIG TOWN AFTER DARK"

DINNER FOR A DOLLAR
In spite of High food costs we are offering COMPLETE DINNERS.
Expertly prepared and efficiently served for ONLY ONE DOLLAR.
Bring the Family in for A Top Quality Palate Pleasing Meal.
Served from 5 p. m. to 9 p. m. Daily Except Sunday
Lunches from 45c up Served 11 a. m. to 3 p. m.
Breakfast Served from 6:30 to 11:00 a. m.
LESLIE HOTEL GRILL

DAIRY YARNS
By GOLDENDALE DAIRY

GOLDENDALE
For Better Dairy Products
DAIRY BAR
The Home of Better Food
New Castle 8085 R12
N. E. BYERS, Owner BESSEMER, PA.

STATE
TODAY ONLY
"Honeymoon"
with
SHIRLEY TEMPLE
FRANCHOT TONE
Last Feature 9:49
Wednesday and Thursday
"WOMAN ON THE BEACH"
and
"WILD FRONTIER"

NOW WEDNESDAY AND THURSDAY
REGENT

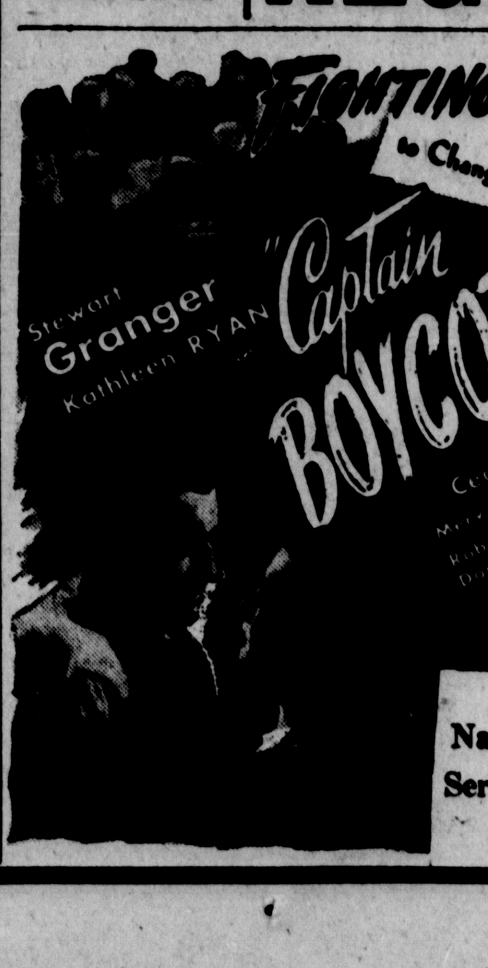

ADDED
Naughty Nanette
Service With Guile
Late News

Blame Moscow For Rumors Of Troop Removal In Japan

Japanese Communist Party And Other Left Wingers Press Independence Campaign

TOKYO, Sept 14.—(INS)—The suspicion was voiced by American observers in Tokyo Monday that Moscow inspired a new leftist propaganda drive for an early peace treaty and withdrawal of occupation troops from Japan.

Russian officials in Japan were silent on the subject. But the Japanese Communist party and other left-wing organizations pressed the so-called "independence" campaign.

It was launched September 1st when the Communist party's official newspaper Akahata ("Red Flag") printed in a nine-point peace plan a day after it reportedly appeared in Moscow's Pravda, organ of the Russian Communist party.

The plan calls for an immediate Allied-Japanese peace pact to be followed promptly by the withdrawal of occupation troops. It demands a treaty that would leave Japan with what it calls "full independence".

The Communist plan opposes what it terms the "conversion of Japan into a military base."

Two days ago the Japanese League for the Protection of Democracy repeated virtually the same plan in appeals sent to the Allied Far East Commission and to Progressive party presidential candidate Henry Wallace.

The league's sponsors include the Japanese Communist party and many labor unions.

The white butterfly which is common in the vicinity of cabbage plants, is the parent of the ordinary cabbage worm. The caterpillar becomes the white butterfly, which in time lays the eggs from which come a later brood of caterpillars.

Arthritis Pain

For quick, delightfully comforting help for aches and pains of Rheumatism, Arthritis, Neuritis, Lumbago, Sciatica, or Neuralgia try Remind. Works through the blood. First dose usually starts alleviating pain so you can work, enjoy life and sleep more comfortably. Get Remind at druggist today. Quick, complete satisfaction or money back guaranteed.

DeRosa's Markets

Downtown—106 S. Jeff. St.
West—427 W. Wash. St.
East—453 Countyline St.

GET YOUR CANNING SUPPLIES at DeROSA'S

Baron Has...
POWER TOOLS
● ATLAS
● DELTA
● MALL
BUY THE BEST . . . .
BARON HARDWARE STORES
214 E. Wash. St. Phone 5272
1221 Moravia St. Phone 7562-R

ANSCO and EASTMAN FILM
All Size Rolls
PEOPLES SERVICE DRUG STORES
204 E. Washington St.
New Castle, Penna.

Jimy's AUTO BIKE-SPORTS SUPPLIES
Schools Are Open
Give the Kids A BRAKE
Instead Of A Horn
243 E. Washington St.
Opposite City Building

Construction Man Fatally Injured

BELLEFONTE, Pa., Sept. 14.—(INS)—Harry H. Royer, 72, of Rebersburg, a State Highway Department construction foreman for 31 years, died Monday in Centre County hispital at Bellefonte of injuries suffered Saturday when struck by a road roller.

Royer was hit while working on a project in Penn township east of Millheim.

He was a former Milesburg tax collector and was a member of the Bellefonte Lutheran church choir for 50 years.

U.S. Fine Fighting Won World War II

Navy Secretary Asserts That Fighting Strength Was Secret Weapon Of U.S.

ATLANTIC CITY, Sept. 14. —(INS)—Navy Secretary Sullivan asserted Monday that America won World War II because it had the world's best fighters—"not sonar, radar nor even the atomic bomb".

Sullivan declared that they were America's "secret weapon".

The Navy secretary told the 33rd Bi-annual Convention of the International Brotherhood of Electrical Workers:

"God has given us not only our natural resources and wealth, the finest type of government known to man, but he has also given us a secret weapon which is the greatest national asset any country has ever possessed.

"The secret weapon with which America won World War II was not sonar, radar nor even the atomic bomb. The secret weapon with which we won that war was 15 million of the finest young men this world has ever known."

Sullivan said that "They were the best fighters . . . because free men fighting for freedom can never be beaten."

At the same time, Sullivan reported that the Navy plans to accelerate its apprentice program for civilian electricians and called for the union's help.

Successful Six Years At Wesley For Rev. Aley

With the announcement that Rev. Paul Aley, pastor of Wesley Methodist church, has been transferred from the pastorate of the West Side church to that of the Savannah Methodist church, it is reported that the church has gained materially and spiritually since his six year ministery.

Rev. Aley was formerly pastor of the Pulaski, King's Chapel and Wesley churches and at the 1947 Erie conference was assigned to Wesley church alone. Two years ago, a building program was established under the departing pastor's instigation. During that time, ground for the new church was purchased and work on a new parsonage was begun.

Rev. Everett Spring, the newly appointed pastor of the church, formerly served at Edenburg during his schooling. He will devote full time to the Wesley church and continue with the church building program which is under way.

Concerted efforts are being made by the Wesley church to have the parsonage completed for occupancy by the new pastor in the very near future. Prior to the plans for the new church, it had been decided to renovate the old church, but due to the expense involved, the decision was reached to build the new structure.

Walmo School Flower Show To Be Wednesday

Annual flower and vegetable show at Walmo school, sponsored annually by the Walmo Garden Club, will take place Wednesday September 15, at the school.

Entries will be in three classifications: 1—Specimens of vegetables and flowers, three of each; 2—Arrangements, (a) miniatures not over five inches tall, (b) vegetable novelties; 3—Room arrangements (open to sixth, seventh and eighth grade pupils).

Judges are Mrs. Allen W. Urmson and Mrs. William Berkstresser.

Mrs. N. J. McClusky, Mrs. Lyle Hughes and Mrs. Paul Keely are the committee in charge of arrangements for the show.

Displays will be left on exhibit through the evening for viewing by those attending the Walmo P.T.A. meeting.

WARN GREECE'S NEIGHBORS

ATHENS, Sept. 14.—(INS)—The United Nations Balkan Committee warned the northern neighbors of Greece today against continued aid to Greek guerillas.

A statement said that this aid presumably coming from Yugoslavia and Albania, "is endangering the peace of the Balkans".

WALDMAN'S SELF-SERVE MARKET
652 E. Washington St.
Our Noted York State
SHARP CHEESE
Unexcelled for Quality
79c lb.

DUNN'S SHOE STORE

JOAN LESLIE
starring in
"NORTHWEST STAMPEDE"
An Eagle-Lion Production

THIS IS
AMERICAN GIRL WEEK
SEPTEMBER 13-18

A STYLE REVIEW OF
AMERICA'S MOST BEAUTIFUL SHOES . . .
AT AMERICA'S MOST APPEALING PRICES

$5.95 - $6.95 - $7.95

Beginning tomorrow . . . and continuing all this week, you'll find our Fall Fashion Premiere of AMERICAN GIRL SHOES awaiting you. Every style, every color, everything new is here, from beautiful "dress-up" shoes to sports . . . exquisitely crafted in the AMERICAN GIRL tradition. Best of all, they're priced so low you easily can afford a complete shoe wardrobe!

THE AMERICAN GIRL SHOE

TODAY — MORE THAN EVER — AMERICA'S STANDARD OF VALUE

AMERICAN GIRL SHOES SOLD EXCLUSIVELY IN NEW CASTLE AT

DUNN'S SMART SHOES
211 E. WASHINGTON ST.

All Former Wacs Can Now Enlist

These Enlisting Will Be Permitted To Retain Grade Held At Discharge

Enlistment of women who have had previous service as officers or enlisted women in the Women's Army Corps, the Enlisted Reserve, or the Air Force Enlisted Reserve Corps is authorized under a new directive just issued by the Army and Air Force Recruiting station. These women would be permitted to retain the grade which they held at the time of their discharge.

Women who desire enlistment in a Reserve Unit are not compelled to take a physical examination, but must sign a statement to the effect that to the best of their knowledge and belief, their physical condition is the same as it was at the time of their previous separation from the service. Upon recall to active duty, however, the reservist would have to take a physical examination. This recall to active duty would occur only if Congress ordered it because of a "National Emergency".

Complete information on Reserve enlistments may be obtained at the local U. S. Army and U. S. Air Force Recruiing Station, Room 202, Post Office Bldg., New Castle.

Annexation Of Portion Of North Mercer St. Asked

When council convened in City Hall Monday a petition was presented, signed it was indicated, by three-fifth of the property-owners in North Mercer street between a point midway between Euclid and Sheridan avenues, and Englewood avenues. The petition asked for annexation of such properties, now in Neshannock townhip, to the city of New Castle.

The distance involved is 4,300 feet.

The petition was referred to the legal department for checking with the understanding that if additional property-owners desire to sign for the proposed annexation they may do so.

The properties involved, it was indicated, represent more than three-fifths of the properties in interest and number as required by law. They lay east of the center line of North Mercer street.

After the petition is approved an ordinance calling for annexation will be presented, council indicated.

Drive Slow—Children Move Fast.

Bell BREAD It's Better!

TRY THE NEWS WANTS ADS FOR RESULTS

get out of your shell!

Look in the yellow pages of the Telephone Directory and you'll probably be surprised at the number of places where you can buy what you want. Almost every business and profession in your community is listed there. Smart purchasers use the Classified Telephone Directory in planning their shopping.

[Look in the YELLOW PAGES of the Telephone Directory]

THE BELL TELEPHONE COMPANY OF PENNSYLVANIA

Large Sum Is Already Spent For Campaign

WASHINGTON, Sept. 14.—(INS)—Major political parties disclosed today that they already have poured two and one-half million dollars into the 1948 presidential election race.

The Democrats led the field in the amount of money spent, followed by Henry A. Wallace's Progressive party, the Republicans and the CIO Political Action Committee.

Campaign reports for the first eight months of the year were filed with the clerk of the House. They disclosed that the Democrats, Republicans, Wallace and the PAC spent a total of $2,456,165, with the greatest expenditures of the campaign still to follow before the November 2 balloting.

Large Expenditures

The Democratic National Committee was in the lead with expenditure of $838,712, followed by the National Wallace-for-President Committee and the Progressive party, whose combined total was $737,604. The Republican National Committee spent $641,351, and the PAC $238,498.

The Wallace campaign forces were operating in the red to the tune of a deficit of $237,735. Total receipts for the Wallace forces were $499,869.

The Democratic National Committee showed a balance on August 31 of $18,539. Its receipts amounted to $866,641.

The Republican National Committee was operating in the red to the extent of $115,866. Its receipts for the year were $525,455, compared to expenditures of $641,351. Actually, however, the Republicans were substantially in the black because the GOP started this year with a large cash balance.

Probe Death Of Butler County Boy

BUTLER, Pa., Sept. 14.—Coroner J. Charles Dingler and state police continued an inquiry into the apparent suicide of an 11-year-old boy, whose brother had refused to return from a neighbor's home to listen to the broadcast of a baseball game with him.

The dead boy, Albert Eugene Bopp, lived with his grandparents, Mr. and Mrs. Edward Johnston, in Unionville. He was found dying in his room Sunday afternoon by an aunt, Mrs. Harold McNeish, of West Sunbury, who was visiting.

Albert had returned a short time before, apparently to listen to the broadcast, after his brother Harold, had declined to accompany him. The father, August Bopp, lives in Butler and the mother in Ohio.

Crew Jumps From Crippled Plane

FRANKFURT, Sept. 14.—(INS)—The American crew of a Berlin airlift plane bailed out into the Soviet zone of Germany this morning when an engine on their Dakota transport failed.

U. S. officials said that the plane, en route to Berlin from Wiesbaden, was near Langensalza, about 40 miles inside the Soviet zone, when the crew parachuted.

Just prior to the jumping, the pilot of the Dakota radioed that he and the co-pilot were about to bail out. There was no further word from the plane.

PRINTING PLANT FIRE

GREENSBURG, Pa., Sept. 14.—(INS)—Damage from a fire that swept the Charles M. Henry Printing Co. plant in Greensburg was estimated today at $50,000.

Fire Chief Joseph Rush said the blaze started around a metal heating pot. One fireman was partially overcome by smoke.

DAILY CROSSWORD

ACROSS
1. Weakens
5. Asterisk
9. Inland sea (Asia Minor)
10. Minute opening
11. Covered with stones
12. Personal magnetism (slang)
14. A chess piece
15. Behold!
16. Body of water
17. Indefinite article
18. Persia
20. Close to
21. Jump lightly over
22. Poker stake
24. Demand as due
26. Faultily
27. A kind of sheer fabric
28. Strike, as with the hand
29. Editor (abbr.)
30. A water craft
31. Iowa (abbr.)
33. Girl's name
35. Jewish month
36. Ages
38. One of King Lear's daughters
40. Sudden rushes of wind
41. A step of a ladder
42. Scottish Gaelic
43. Places
44. Former Russian ruler

DOWN
1. The devil
2. Arranged in a row (poet.)
3. Tin drinking cup (naut.)
4. Cunning
5. Wooden golf club
6. Also
7. Weapons of defense
8. Says again
11. Mineral spring
13. Detests
15. Fold over
19. Border
21. Observed
22. Net professionals
23. Pinch suddenly
24. Lucid
25. Scaling devices
28. A wing
32. Weep convulsively
34. Slams
37. Bury
39. Beast of burden
36. Chills and fever
37. Mountain of Thessaly
39. Emmet
40. Obtain

Yesterday's Answer

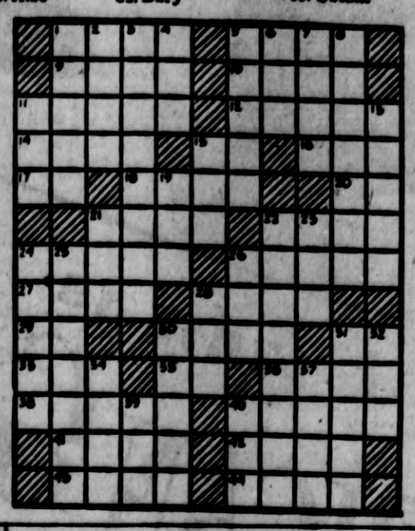

ON THE AIR TONIGHT

WKST—1290; KDKA—1020; WCAE—1250; WJAS—1290

Eastern Daylight Time

KDKA	WCAE	WJAS
6:30—Sportsmen's Club	News	Dinner Music
6:45—Three Star Extra	Romance With Music	Lowell Thomas
7:00—Supper Club	Edwin C. Hill	Beulah
7:15—News of the World	Animal World	Jack Smith Show
7:30—Tap Time—Spitalny orch.	Relaxin' Time	Club 15
7:45—Tap Tibe—Spitalny orch.	Relaxin' Time	Edward R. Murrow
8:00—Mel Torme Show	Youth Asks Government	Mystery Theater
8:15—Mel Torme Show	Jack Beall, News	Mystery Theater
8:30—Carmen Cavallero	Town Meeting	Mr. and Mrs. North
8:45—Carmen Cavallero	Town Meeting	Mr. and Mrs. North
9:00—Bob Hope	Town Meeting	We the People
9:15—Bob Hope	Erwin D. Canham, News	We the People
9:30—Call the Police	Chamber Music Hour	Hit the Jackpot
9:45—Call the Police	Chamber Music Hour	Hit the Jackpot
10:00—Big Town	Chamber Music Hour	Cabin B-13
10:15—Big Town	Chamber Music Hour	Cabin B-13
10:30—People Are Funny	What Do People Think?	Jack Fina orch.
10:45—People Are Funny	Summer Serenade	Jack Fina orch.
11:00—News	Bob Prince, News	News, Ken Hildebrand
11:15—Sports	Sports	Frontiers of Science
11:30—Bill Green's	Dance orch.	Henry Jerome orch.
11:45—Bill Green's	Dance orch.	Henry Jerome orch.
12:00—Design for Listening	Swing Shift	News
12:15—Design for Listening	Swing Shift	Barclay Allen orch.
12:30—Design for Listening	Swing Shift	Signature

WKBN—570

6:30—The Saddlemates
6:45—Lowell Thomas, News
7:00—Beulah
7:15—Jack Smith Show
7:30—Club 15
7:45—Edward R. Murrow
8:00—Mystery Theatre
8:30—Mr. and Mrs. North
9:00—We, the People
9:30—Hit the Jackpot
10:00—Cabin B-13
10:30—Jack Fina orch.
11:00—Jack Jurey News.
11:15—Final Sports Edition
11:30—Henry Jerome orch.
12:30—News

WKST

TUESDAY
5:45—Tom Mix
6:00—World News
6:05—Sports Resume
6:25—We Congratulate
7:00—Fulton Lewis, Jr.
7:15—Dinner Date
7:30—News
7:45—Charlie Spivak Serenade
8:00—Mysterious Traveler
8:30—Official Detective
8:55—Billy Rose
9:00—Between the News
9:15—Newsreel
9:30—Lone Wolf
9:55—News
10:00—Roger Kelgore, Public Defender
10:30—Billy Bishop orch.
11:00—News
11:15—Lean Back and Listen
11:30—Blue Barron orch.
11:55—News
12:00—Sign Off

WEDNESDAY
6:30—Musical Clock
7:00—News
7:05—Musical Clock
7:25—This Our Life
7:30—Musical Clock
7:45—Law. Co. Farm Journal
8:00—News
8:30—U. S. Navy Band
8:45—Bible Breakfast
9:00—Dr. Jack Munyon
9:30—Bob Poole's Show
9:55—News
10:00—John Gart Trio
10:15—Shopping Parade
10:30—Say It With Music
11:00—Passing Parade
11:15—Little Show
11:30—Heart's Desire
P.M.
12:00—Main Street Reports
12:15—Kate Smith Sings
1:00—Cedric Foster
1:15—Harold Turner, organist
1:45—Do You Remember
2:00—Queen for a Day
2:30—Pittsburgh at New York

Special Features—WKST-FM—101.1 MC.
Wednesday
9:00—Editor's Diary
9:15—Tell Your Neighbor
12:00—Kate Smith Speaks
12:30—U.S. Marine Band
3:15—Warm Up Time
3:30—Pittsburgh at New York
5:00—Tenth Inning Stretch

Youngstown Pastor Resigns His Post

YOUNGSTOWN, Sept. 14.—Announcement was made Monday of the resignation of Dr. Howard D. Talbott, pastor of First Presbyterian church. Dr. Talbott said that differences of opinion between the church session, the board and himself were the cause of his action.

Copenhagen—Greenland is about three times as large as Texas, but it is inhabited by only about 17,300 persons.

New Beauty FOR OLD DIAMONDS

Give your diamond the new look with a lovely new mounting. In white or yellow gold, selected from our large group of distinctive mountings.

$12.95 Up

OPEN AN ACCOUNT

You Will Always Do Better at

King's Jewelry

218 E. Washington St. Phone 6811

"Hope They're Talking About A New General Electric Kitchen!"

Put electricity to work for you in the kitchen. Take the drudgery out of daily kitchen tasks with the latest General Electric Appliances. Complete your modernization with Jamestown white steel cabinets and you'll add hours to every day. Enjoy yourself this modern way. Drive over and talk over your new kitchen plans with us this week. Plenty of parking space.

Open Monday and Wednesday Evenings 7 to 9

M. DALE Andrews LUMBER INDUSTRIES

MT. JACKSON, PA. PHONE 5058

HIGHER OUTPUT

AT SLOW AND FAST SPEEDS with this 6-volt, A-C Generating System by LEECE-NEVILLE

● Delivers 25 to 35 amperes at zero miles per hour . . . 60 amperes from 12 to 15 miles per hour to cap car speed! Eliminates need for battery recharging . . . permits addition of accessories without overloading. Let us give you all the facts!

Lindsey Electric Service

114 N. Jefferson St. Phone 5040

RADIATOR CLEANING

HAPPY SUMMER MOTORING

ARMSTRONG TIRES

for more safe miles of motoring pleasure

Unconditionally GUARANTEED For 18 Months

DISTRIBUTORS—

M. GREENBERG and SONS

431 S. Mill St. Phone 684

Across From Johnson-Bronze

BLONDIE — IT'S A DOG'S LIFE — BY CHIC YOUNG

MICKEY FINN — SAFE! — LANK LEONARD

JOE PALOOKA — TO THE BRIDAL SUITE — BY HAM FISHER

BRICK BRADFORD—And the Prophet of Thorn — By WILLIAM RITT and CLARENCE GRAY

NANCY — THE REALISTIC TOUCH — BY ERNIE BUSHMILLER

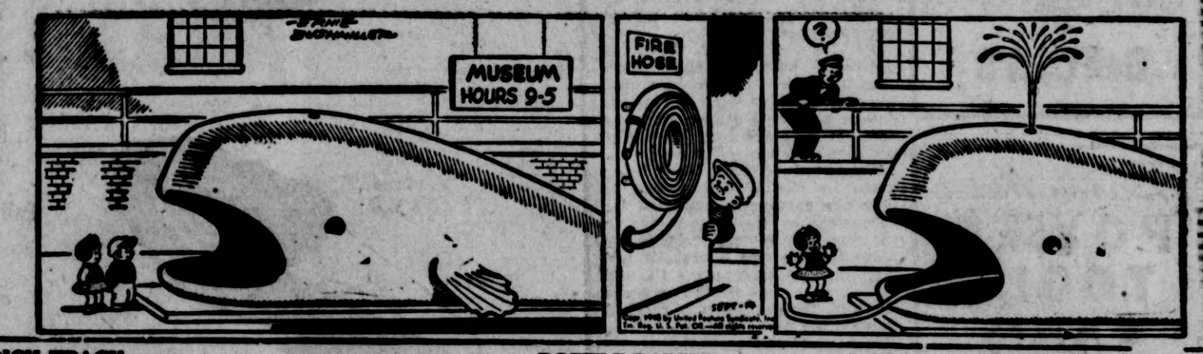

DICK TRACY — BOTTLE BABIES — BY CHESTER GOULD

THE GUMPS — EAT THOSE WORDS! — BY GUS EDSON

LITTLE ORPHAN ANNIE — SEWEREST THING YOU KNOW — BY HAROLD GRAY

BRENNEMAN'S RE-OPENING SALE

346 E. Washington St.

1-lb. Layer Cudahy's Sliced
Bacon..... 49c

In Piece—Jumbo
Bologna.... lb. 39c

No. 1 Home Grown
Potatoes... pk. 49c

Whole or Crushed Golden Dawn
Corn..No. 2 can 22c
Case of 24—$4.69

No. 2 Can Golden Dawn
Tomatoes..... 19c
Case of 24—$4.35

No. 2 Cans Golden Dawn
Peas.....2 for 39c
Case of 24—$4.25

No. 2 Cans Golden Dawn
Pork, Beans 2 For 29c
Case of 24—$3.19

2-lb. Jar Crubro
Peach Butter...35c
Case of 12—$3.95

Golden Dawn Orange and Grapefruit
Sections ...can 25c
Case of 24—$5.55

1-lb. Jar Starr Plum
Preserves..... 15c
Case of 24—$3.35

Swift's
Ground Beef, lb. 49c

Carton 12 Union
Workman ... $1.29

Large Can
Pumpkin 10c
Case of 24—$2.25

Cudahy's Skinless
Wieners....lb. 49c

Halves—Golden Dawn
Peaches... can 32c
Case of 24—$7.29

Large Can Rustic Halves—In Heavy Syrup (Case of 24)
Peaches..... $5.98
20c Can

Green Giant
Peas....2 cans 35c

Robin Hood
Flour . 25-lbs. $1.95

Dixie
Oleo..... lb. 39c

Golden Dawn Bartlett
Pears.. lge. can 51c
Case of 24—$17.69

Golden Dawn
Apple Butter jar 29c
Case of 12—$2.23

15½-Oz. Can Venice-Maid
Spaghetti 10c
Case of 24—$2.19

Food Craft Cream Style
Corn....2 cans 29c
Case of 24—$3.39

No. 2 Can Golden Dawn Cut
Green Beans... 23c
Case of 24—$5.10

No. 2 Cans Fancy New Crop
Spinach...2 for 21c
Case of 24—$2.25

Halves—Golden Dawn
Apricot. lge. can 33c
Case of 24—$7.45

Halves Hunt's
Peaches... can 29c
Case of 24—$6.89

Ever-Ready Fruit
Cocktail, lg. can 39c
Case of 24—$9.30

1-lb. Cans King Karle
Dog Food .2 for 15c
Case of 48—$3.49

Juneau—Warren G. Harding was the only president to visit Alaska during his term of office. He made the journey in 1923, only a short time before his death.

Harrisburg, Pa.— Pennsylvania's anthracite coal field has an estimated reserve of 16 billion short tons. The bituminous reserve is an estimated 108 billion short tons.

Rhythm Step
Dr. Locke
Foot Savers
SHOES FOR WOMEN

Florsheim
and
Portage
SHOES FOR MEN

DAVIS SHOE CO.

SENSATIONAL VALUE
Extra Heavy
SWEAT SHIRTS
1.29
Extra soft fleeced lined cotton sweat shirts. White only. Slight irregulars. All sizes.
FISHERS ON THE DIAMOND

"UNITED" RECONSTRUCTED
HOOVERS
2 YEAR GUARANTEE
$14.95 COMPLETE WITH ATTACHMENTS
$2.00 DOWN MONTH
TRY BEFORE YOU BUY
FREE HOME TRIAL
PHONE 4729
LIBERAL TRADE-IN
TRADE IN YOUR OLD CLEANER NOW
and buy a Hoover, completely reconstructed by "United" factory trained experts. Model 102, made in 1919, modernized in 1948 with new "United" parts—Hose, Cord, Bumper, Bag. Buy your next cleaner from an expert. Phone today. 2 year written guarantee.
SALES SERVICE PARTS
UNITED VACUUM CLEANER Store
8½ E. Washington St.
OUR 19TH YEAR—BUY WITH CONFIDENCE

Bird Killing Flights Explained By Curator

By LEE S. CRANDALL
General Curator of the New York Zoological Society As Told To I. N. S.)

NEW YORK, Sept. 14.—Migratory birds such as those found dead Saturday in New York and other points in the United States lose their sense of direction and become confused when they encounter fog.

All we can say is that those birds get up in the air in clear weather and keep on flying, urged on by an unexplained migratory instinct.

When they got up in flight, undoubtedly it was clear. We believe they came from northeast of New York, probably from Eastern Massachusetts or Connecticut.

The Weather Bureau said that fog covered the entire Hudson valley, the route they would have taken on their flight toward warmer climates in the south. Their exact destination, of course, cannot be determined.

Keep Going Until Daylight

When the birds fly at night, they just keep going until daylight. When fog sweeps in they lose their directon, but they still fly on.

Then if they encounter the lights of a building, beacon or tower, they undoubtedly think it is daylight and fly on toward the light. Studies have shown that they fly right into lighted windows or towers and smash their bodies against them.

But there is another factor concerning the fog. Even though a bird does not hit anything, in its confusion it drops wherever it might be—completely lost.

We can't say what this migratory influence to keep on course is, or why they lose it—they just do.

Fly Toward Light

The fact that they fly toward light can account perhaps, for the death of the birds in Nashville. They probably just flew into the beacon light, although we have no definite report of their being killed by the intense heat. Both factors could be involved.

Twenty-six dead birds and seven live ones were brought to the zoo.

There are 12 species, all of them warblers but one. Three of them were Red Eyed Vireos.

Very rare specimens were the Cape May Warbler and one Tennessee Warbler.

The others we examined included: Oven Bird, Northern Water-Thrush, Chestnut Throated Warbler, Bay Breasted Warbler, Magnolia, Northern Yellow Throat, Black and White Warbler, American Red Star and Canada Warbler.

AWAIT FREEDOM TRAIN

PITTSBURGH, Sept. 14.—(INS)—Pittsburghers today awaited the arrival of the Freedom Train which will pull into the Pennsylvania station Wednesday for a three-day stay.

The train with its exhibits of American historical documents will be open to the public from 10 a. m. to 10 p. m. daily Wednesday through Friday.

SALESMAN IS HELD

PITTSBURGH, Sept. 14.—A slip cover salesman who allegedly gave his customers "the slip" is being held for court today on charges of false pretense.

Four house wives named Howard Sullivan, of New York City, as the man who took $2 to $5 deposits on slip covers which they said never arrived.

Magic Chef
Gas Ranges
Kroehler
Living Room Suites
Philcos
Radios and Combinations
★
ROBINS
26 E. Washington St.

FREDIANI BROS.
306 E. Washington St.
Phone 2132
Homestyle
SWEET PICKLE BEETS
No. 2 can
10c

Triangle Stores
FEATURE
PETER PAN
PEANUT BUTTER
12-oz. tumbler
35c

LETTERS TO THE NEWS

(Letters intended for this column must be signed with name and address of writer.)

PRICE OF MILK

Editor New Castle News,
New Castle, Pa.

Dear Sir:

There is a controversy, at the present time, over the price of milk. Consumers think that the price is too high and the producers think that it should be higher. Very few of the consumers know anything about the cost of production and the distribution of milk. They believe the propaganda of the people who are interested in getting lower prices and are not in a position to learn the true facts.

It has been stated that cows are enjoying lush pasture, but the reverse is true at the present time. On our farm we are feeding all the hay that the cows will eat in order to prolong the pasture period.

The mid-western farmers have been credited with making a lot of money. That may be true, but if they have they made it from cattle, hogs and grain and not from dairies.

There has been a small drop in the price of feed but it is still selling at more than eighty dollars a ton. Feed is only a part of the expense of dairying. There is no reduction in the cost of labor. Farm equipment of all kinds and repairs on trucks and machinery is costing from two to three times as much as it did before the war.

If farmers did not work abou twice 40 hours a week they would not be able to keep ahead of the sheriff. The producers only realize about 11 cents a quart of the 22 cents which the consumers pay for milk. Would it be possible to get the employees, of the distributors, to take a cut in wages? My answer would be no.

There is no question but that the union organizations and the O.P.A. are responsible for the high cost of living as well as manufactured articles.

I think that the Milk Control Commission knows more about the real situation than the consumers who are opposing them.

They realize that if the milk supply is to be maintained it will be necessary to favor a fair remuneration to the producer.

Farmers cannot compete successfully with industry for labor. They cannot pay the price demanded for wages at the present prices of most farm products.

The price of milk does seem high but when we take into consideration its food value in comparison with other foods it may be cheaper than some items that do not cost so much.

JOHN W. COX,
New Castle, Pa., R. D. 3.

Six Pilgrim Youth Leave For School

Six young people representing the Pilgrim Holiness church, Neshannock avenue, have left to attend Bible school and seminary. Four of the number are entering school for the first time, while two are returning to study after receiving previous training.

Mr. and Mrs. Ray Huffman have left for the Pilgrim Bible Holiness Seminary, Owosso, Mich., to continue their studies. Mr. Huffman's parents are Mr. and Mrs. Don Huffman of Sandy Lake, Pa.

Entering Pilgrim Holiness school at Allentown, Pa., are: Miss Mildred Duncan, daughter of Rev. and Mrs. Clifford Duncan, 732 Court street; Miss Nancy Emery, daughter of Mr. and Mrs. Willis Emery, 731 Chestnut street; Miss Maxine Grim, daughter of Mr. and Mrs. Joseph Grim, Court street, and Charles Cooper of this city. Charles is entering his third year of school.

The group presented a farewell program in the church recently, in which each gave testimony and were heard in special musical numbers.

The Walter Reed hospital, U. S. Army medical center, is located on a tract of 109.7 acres of land about five miles northwest of the center of Washington, D. C. It is on the site of a skirmish of the Civil War known as the Battle of Fort Stevens.

Over 40,000,000 rooms have been decorated with
Kem-Tone
Smart! Colorful! Thrifty! Speedy! You will love Kem-Tone!
$3.49 gal.
WAGNER
384 Neshannock Ave. Phone 3719
New Castle, Pa.
218 5th St. Phone 266
Ellwood City, Pa.
SHERWIN-WILLIAMS PAINTS

You just *know* it's a Packard!

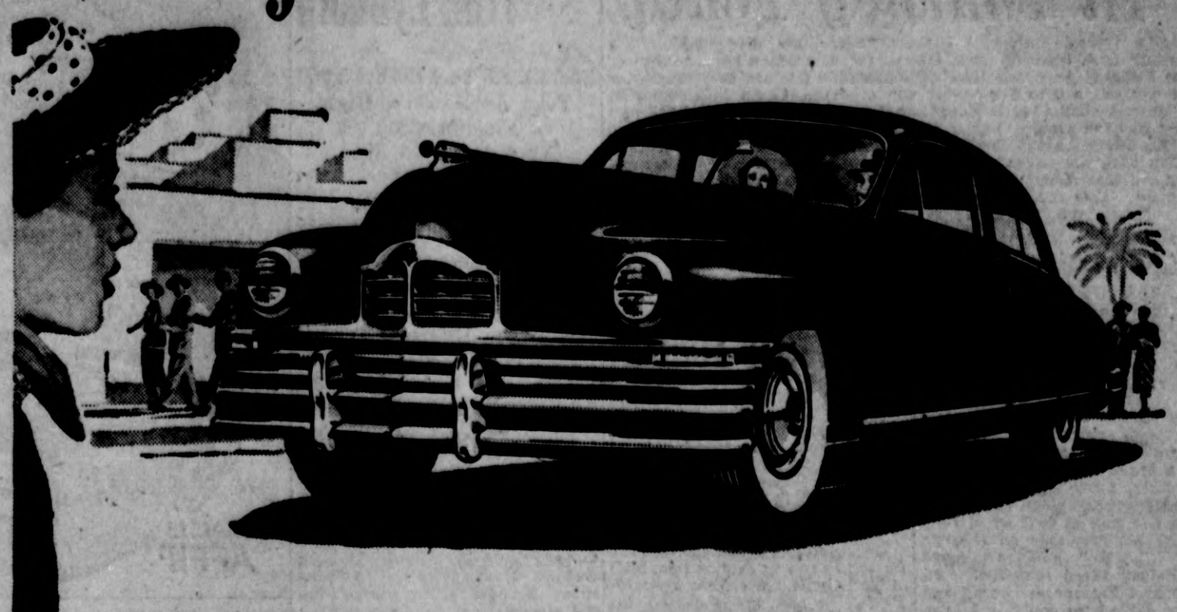

There's a story of exclusive values behind these exclusive lines. Come in—see for yourself!

When you point to this proud, glistening grille, any schoolboy can tell you it's a *Packard* . . . the car that still *looks like itself!*

That's because the Packard radiator grille, for nearly 50 years, has been a trademark of *precision-built character.*

Packard, for example, has always meant precision-built *engines.* And Packard today is winning new fame with the amazing economy of its new "free-breathing" straight eights, in three power ranges.

Packard has always meant masterful *roadability.* And Packard leads again today—with a "self-controlling" suspension system.

Packard has always meant precision *workmanship.* And today's Packards are the finest-built Packards ever to bear the name!

It all adds up to a story we'd like to tell you in full . . . and *soon!*

Packard
ASK THE MAN WHO OWNS ONE

TRAVERS SALES and SERVICE
420 N. Croton Ave. Phone 785 New Castle, Pa.

Hospital Notes

NEW CASTLE

Admitted—James Fenati, 1218 Croton avenue; Mrs. Irene Heaney, 30½ North Beaver street; Mrs. Catherine Pascalene, R.D. 1, Edenburg; Mary Bildhauser, Fenelton; Domenick Carvella, 108 Center street; Mrs. Hannah Joyce, 1327 Sheet street; Mrs. Katie Low, R.D. 4, Harlansburg.

Discharged—Robert Shatzer, 810 Pearl street; Mrs. Gloria Froella, 938 South Mill street; Mrs. Betty Vanasky, R.D. 3, Pulaski; Alex Presnar, 138 Caldwell avenue; Mrs. Teresa Arena, Hillsville; Teresa Amabile, 310 rear East Home street; Mrs. Helen Berkely and infant, 914 West Washington street; Mrs. Emma Turner, 1601½ Moravia street; Mrs. Jane Szymkowicz, 328 Waldo street; Jean Brown, 414 Butz street; Mrs. Irene Kirkwood, 1613 South Beaver street.

JAMESON MEMORIAL

Admitted—Donald Baird, Bessemer; Arthur McClain, 1708 Neshannock boulevard; Harold Carnes, R.D. 7; Robert Nagel, Fredonia, Pa.; Miss Elizabeth Smith, 1517 Hamilton street; Edward Ritenour, Forrestville, Pa.; Charles Jones, 307 Pearson street; Samuel Wilson, Wampum; George Grieve, 21 Smithfield street.

Discharged—Richard Borst, 107 S. Walnut street; Fay Coblentz, Jr., Volant; Bernard Abramsohn, Bronx, N. Y.; Mrs. Nettie Minner, R.D. 3, Wampum; Mrs. Elizabeth Eakin, 836 E. Lutton street; Miss Carol Walker, R.D. 5; Miss Margaret Eleanor Wilson, R.D. 6; Mrs. Elizabeth James, 320 Meyer avenue; John V. Barber, Grove City; Sydney Cleal, New Wilmington; John W. Shaffer, 1007 Cunningham avenue; Mrs. Ethel Bintrim, R.D. 6; Mrs. Mary Yoder and son, R.D. 1, Enon Valley; Mrs. Marilyn Morris, 131 Hillcrest avenue; Mrs. Marjorie Hare and son, 705½ Cleveland avenue; Mrs. Shirley Cleaver and son, 411 Hutchison street.

Henry Hudson gave the name Kinderhook, New York, to Martin Van Buren's birthplace. It means Children's Point, and the name was given because of the many Indian children who congregated on the shore to see Hudson's vessel.

Boise—Idaho and Montana are separated by the continental divide, which also extends through Wyoming, Colorado and New Mexico.

SUNDAY SCHOOL RALLY DAY
Next Sunday

Money was first milled (stamped with raised borders and fluted or grooved edges) to prevent the fraudulent removal of metal and to protect coins from wear. The milling of coins did not become a regular practice in England until 1662.

Boston — The original Siamese twins came from Bangkok, Siam to Boston in 1829 at the age of 18, and 11 years later settled down as farmers in North Carolina.

Drive Slow—Children Move Fast.

Penn AUTO STORES
Genuine Evans 6 Ft.

FOLDING RULES
89c each

THIEF GETS FOOLED

PITTSBURGH, Sept. 14.—(INS)—Mehrie Morgan of Frederick, Md., is good and mad at the thief who stole his suitcase in a downdown Pittsburgh bus depot.

But the thief was probably even madder when he opened the suitcase and found it contained only Morgan's collection of matchbook covers he had been saving since 1935.

SUOSIO'S
TRIANGLE MARKET
703 Butler Ave.
We Deliver—Phone 3000
RENUZIT DRY CLEANER
gal. 79c
2-Gal. Can $1.39

America's Outstanding Floor Covering Bargain
Armstrong's Quaker Floor Covering
If your floors need recovering—see this inexpensive, enamel-finish floor covering before you buy. It's styled right and quality-made for smartness and long wear. We have a choice group of latest designs in colors that will blend perfectly with furnishings and draperies. Measure your rooms and come in today—you'll want new floors in several rooms at this low price.
79c
SQUARE YARD
12 Ft. Widths Slightly Higher

MANY OF THESE NEW PATTERNS ARE ALSO AVAILABLE IN 9 AND 12-FOOT WIDTHS
These widths make it possible for you to cover large rooms from wall to wall, making them look neat and new.
General Floor Covering
"FLOORS and WALLS of DISTINCTION"
21-25 Mill St. Phone 2006

Universals Defeat Akron 6 To 5 In NABF Tourney

Meet Atlanta, Ga., In Tourney Today

In a typical Universal Pottery "never say die" fashion the Universal A. A. baseball team, city league champions here, continued in the National American Baseball Federation tourney at Youngstown by eking out a 6 to 5 stunning win over the Akron Smith-Sherifs. The locals trailed 5 to 3 going into the last of the ninth. "Monk" Rainey was the winning hurler.

This afternoon at 1:30 o'clock the Universals return to Youngstown to clash with the powerful Atlanta, Georgia team, the club that defeated the 1947 championship Cleveland Bartuneks 4 to 1 in the opening round. This game today will be played at Shady Run Field.

Davies Wins Game

Pete Razzano with three hits, one a double, led the hitting attack for the Universals on Staudt and Miller of the Akrons, who gave up nine hits to the Universals. It was a single by Manager Huck Davies in the last of the ninth that gave the Universals their victory and they went wild. Parrott was on third when Davies smote his game winning bingle.

Two bad errors by Paukov, the Akron third sacker, gave the Potters a break in the big ninth inning rally. Steve Hutnick led off by grounding out Rossi to Zirnolo. Raine was safe at first when Paukov let his grounder go through him. "Chuckie" Fazzone singled and Rainey raced for third. Gibson forced Fazzone at second and Rainey tallied, to make it 5 to 4. Parrott was safe at first when Paukov committed his second error of the inning. Gibson took second. Pete Razzano singled, and Gibson scored, to tie the game up at 5-5. Parrott raced to third. Davies singled and the game was over.

Thrilling Battle

It was a close, hard fought, thrilling battle all the way. Rainey, the veteran, gave up but eight hits and fanned seven batters. Bosco and Boyes had two hits apiece off Rainey. Fazzone, Davies and Razzano led the Universals at bat.

The game was played at Borts field before a small crowd, and turned out to be one of the feature games of the entire tourney to date. The defeat eliminates the Akron team from further tourney play. This is the second team the Universals have put out of the tournament.

Nice Work Boys

Akron.	R.	H.	E.	New Castle.	R.	H.	E.
Bosco, 3b	2	2	0	Fazzone, cf	1	2	1
Paukov, 2b	0	1	2	Gibson, rf	0	0	0
Zirnolo, 1b	0	0	0	Parrott, 3b	2	0	0
Heinman, lf	0	0	0	Razzano, 1b	1	3	0
[illegible], rf	1	1	0	Davies, 2b	0	2	1
Boyes, cf	0	2	0	[illegible], c	0	0	0
Rossi, ss	1	1	0	Janacone, lf	0	0	0
Leafgrew, c	0	0	2	Hutnick, ss	1	1	1
Staudt, p	1	1	0	Rainey, p	1	1	0
Miller, p	0	0	0	*Houston	0	0	0
				Stewart, rf	0	0	0
	5	8	4		6	9	3

*Houston flied out Janacone in 8th.

Akron .... 102 000 110—5
New Castle .... 000 010 023—6

Two-base hits: Razzano. Double plays: Bosco to Rossi to Zirnolo, Razzano to Davies. Bases on balls: Rainey 3, Staudt 2, Miller 2. Strike-outs: Rainey 7, Staudt 3, Miller 1. Hit by pitcher, by: Heinman. Wild pitches: Staudt 2. Passed balls: Leafgrew 2. Winning pitcher: Rainey. Losing pitcher: Staudt.

Major Joseph Missar, a regular guard for three seasons on the Villanova teams under Clipper Smith, is coaching the Camp Lejeune, N. C., Marine Base team this season.

Moran-Bell To Battle Tonight

Frankie Moran, this city, and Eddie Bell, Akron, welterweights, are tugging at the leash preparatory to their eight round bout at 8:30 p. m. tonight in the Ellwood City High School Stadium. They are destined to box eight rounds. Moran has lost two previous fights to Bell by decisions.

Equal interest is contained in the Russell Baxter vs Johnny Izzo, both of New Castle, fight. They are middleweights and are docketed for six rounds.

Billy Pozza, Ellwood City, boxes Eddie Cross, Pittsburgh, in a heavyweight six-round bout. Chuck Gibbons, Ellwood City welterweight, exchanges punches with Jesse Glynn, of Pittsburgh, in a four rounder. The show will be opend by another four rounder.

The fights are being staged to raise the Ellwood City Police Department pension fund.

Erie Sailors Top Vandergrift 5-3

VANDERGRIFT, Pa., Sep. 14.—(INS)—Erie downed Vandergrift 5-3 to take the opener Monday night in the seven-game series for the Governor's cup in the Middle Atlantic League.

The two teams will play another game tonight at Vandergrift and then go to Erie for the third and fourth games in the series.

DWINDLING FIELD

YOUNGSTOWN, Sept. 14. —(INS)—The defending champion Cleveland Bartuneks battled Detroit in today's feature of the National Baseball Federation tournament in Youngstown.

The Bartuneks remained in the running by ousting Youngstown, 3-2, before 7,800 yesterday at Oakland field. Detroit eliminated Hazard, Ky., 16-0. Other scores:

New Castle 6, Akron 5.
Springfield, Mass. 12, Canton 2.
Pontiac, Mich. 6, Fort Wayne 1.
Birmingham 11, Memphis 0.
Atlanta 3, Brownsville, Pa. 1.
Dayton 9, Flint, Mich. 1.
New York 4, Lorain 0.

Memphis, Fort Wayne, Akron and Canton were eliminated along with Youngstown and Hazard.

Ellwood Vets Trim Lyndora

Score Is 26 To 0 Before 5,000 Fans At Ellwood High Field Monday

(Special To The News)

ELLWOOD CITY, Sept. 14.—Ellwood City football fans, 5,000 strong turned out last night for the opening of the semi-pro football season here, and watched the Ellwood VFW Boltbusters thump the Lyndora Hornets 26 to 0, in a romp.

Ellwood had nine first downs to four for the Hornets. The locals tried 11 passes and made three of them for a total of 73 yards, the Lyndora team threw 14 and did not complete any.

Score Four Times

Ellwood scored twice in the opening quarter—William McClintock racing 30 yards off tackle after a 54 yard drive down field and Jack Desport missed the extra-point by placement. The second marker in the period came on a 46-yard drive down field with Nick Sudano scoring from the two-yard line. Desport again missed the extra-point.

In the third period the Vets added seven more points when Frank Sulia scored on a 31-yard pass thrown by Jack Desport. Presto added the extra-point on a pass from Desport. Desport tallied the final marker in the fourth period after a sustained march down field, Desport spinning over from the 1-yard stripe.

The next home game in October 11 with the North Braddock Mustangs. The Vets have one of the best teams in years, composed mostly of ex-Ellwood high talent.

ELL. VFW		LYNDORA
Chesko	LE	Ference
Hughes	LT	Mudrick
Chaize	LG	Horvatic
Pellone	C	Yalsivic
Genivive	RG	Pribula
Konyak	RT	Sweeney
Presto	RE	S. Grinnick
Tillia	QB	Furka
W.McClintock	LH	Graut
Sudano	RH	A. Grinnick
Wiltrout	FB	Gillman

By periods:
Ellwood .... 12 0 7 7—26
Lyndora .... 0 0 0 0— 0

Touchdowns: Ellwood—W. McClintock, Desport, Sudano, Sulia.

Extra Points: Presto on pass from Desport: Chesko on placement. Missed Points—Desport, two on placement.

Subs: Ellwood—Desport, Sulia, Bintrim, J. McClintock, Varga, Thomas, Agostonelli, Benta, Dudick, O'Shurak, Abbatchio, Figurell, Raykovich, Attebre, Mancini, Glogowski, Mikoss, and Smith; Lyndora: Gavula, Franko, Homa, Varvo, Sandloop, Matula, Pellack.

Referee, Denny Schill; umpire, Joe Pishioneri; linesman, Dave Jones.

Alcoa Tourney At Sylvan Heights

Charles Chaltco Is Winner With Par Round In Event Held Sunday

Charles Chaltco won the annual Alcoa golf tournament, which was staged at Sylvan Heights Sunday, with 110 golfers participating. This is an annual event for the Aluminum Company of America employes. Chaltco had a par round of 72. Ed. Askiniwicz was second with a 78.

In the handicap event, J. George had low net shooting an 82 with a handicap of 13, for 69, with Mario Bongiovanni second with a 96-27, for 69.

The tournament was in charge of Vic Bolt, J. C. Hubbard, vice president in charge of production, TACV division, and L. B. Schiffer, assistant works manager. Prize committee was Harold Illig, Dave McCracken, Jim Black and George St. Clair. R. B. Johnson won the set of clubs.

Detroit Sells Catcher Wagner

PHILADELPHIA, Sept. 14. —(INS)—Purchase of catcher Hal Wagner from the Detroit Tigers for the $10,000 waiver price was announced today by the Phillies.

Wagner, a former Philadelphia Athletic receiver, reports immediately to the Bluejays.

The left-handed hitting catcher was bought by the Phils to fill a sorely needed replacement behind the plate.

Wagner, 33, has only hit .209 for the Tigers in 109 games this season. His lifetime average is .248. Besides the Athletic and Tigers, with whom he broke into the majors in 1937, Wagner has caught for the Boston Red Sox.

Coach Croft Grooming "A" Attack This Year For Ellwood Opponents

ELLWOOD CITY, Sept. 14.—The Ellwood City high Wolverines are making straight A's in football this season.

The "A" attack, devised by New York Giant Coach Steve Owen, which is really a modified single wing offense, is keeping the Wolves occupied these afternoons, as "Dutch" Croft and his aides, Howard Gills and Laird McKenna, groom the 45-man squad for the opener at Erie Tech next Friday night.

So far the variations of the attack have borne practice field results, and the coaches are now working on smoother run-off of plays with the accent on crisp blocking.

The "Wolves" don't figure to set the valley afire this year, but look for marked improvement over the 1947 record of four wins and five losses.

Six Regulars Back

Six regulars who started most of the '47 tussles are back in uniform. They are Fehl, a guard, Mino, a tackle, Pishioneri, center and Giovaninni, end. In the backfield Billy O'Brien and Ral Warnock are still around, aided and abetted by Bill Watterson, Carl Mantz and Larry Verone.

Harry Miller, an end, and Giovannini, have been the targets in the passing drills and are showing well in the aerial department. Watterson and Mantz are the principal tossers. The biggest gap in the ball-carrying corps was left by Don O'Hara, triple-threat, who graduated.

The Wolverines open Sept. 17 at Erie Tech, then take on Rochester, Westinghouse, Sharon, Vandergrift, Aliquippa, Girard, Ohio and Beaver Falls.

Ezzard Charles Defeats Bivins

WASHINGTON, Sept. 14—(INS)—Ezzard Charles of Cincinnati today held his third victory over Jimmy Bivins after taking a close 10-round decision from the Cleveland heavyweight at Griffith stadium last night.

The bout was announced as a heavyweight elimination contest by the National Boxing Association and a crowd of 11,631, second largest in the history of Washington boxing, paid $48,560 to see the match.

Close Fight

The fight was close throughout but Charles always was in command with his short lefts that repeatedly kept Bivins off balance. There were no knockdowns and both Negro contenders for Joe Louis' title left the ring with only superficial cuts.

Charles, a 2-to-1 favorite, weighed 176, Bivins 178½.

KARSKI AND SUZOW BEST BALL WINNERS

Harry Karski and Jack Suzow won the third flight best ball match which was a playoff from Memorial Day, from Ed. Bogdon and Bill Rote. Both pairs shot 77 in the best ball tournament, and in the playoff won 4 and 3.

MOOSE LOOP TO START

The Moose Club Tenpin League will open its 1948-49 season at the Brincko Alleys at 6:45 o'clock Thursday evening, it was announced today by Dave Nathanson. A good turnout of bowlers is anticipated.

SOME PITCHING

PORTLAND, Ore., Sept. 14.—(INS)—One perfect no-hit, no-run performance and another near-perfect game today highlighted the Women's World Amateur Championship Softball Tournament at Portland.

CHURCH BOWLERS SEPT. 23

George Wyman, president of the New Castle church duckpin league has announced that the league will start at 9 o'clock Thursday, September 23 at the Travers alleys.

The rough and tumble tactics of Cornell University's sprightly sophomores makes the outlook "High Above Cayuga's Waters" brighter in spite of a casualty roll that would justify any coach in reaching for the "crying towel".

Senior Golfers Play Wednesday

Expect Upwards Of 150 Men 50 And Over To Play At Castle Hills, Eat Turkey

Castle Hills golf course will be a beehive of activity starting at 12 o'clock, noon, Wednesday, as a horde of upwards of 150 senior golfers will tee off on the ninth annual Senior Day tourney, for all golfers in the district 50 years of age and over.

The men will have a lot of fun. They will renew a lot of friendships. It is a day of days for the old-timers, and after the golf is played the men will go to the basement of the First Presbyterian church to enjoy steaming plates of turkey and all the trimmings.

Prizes for Everybody

Following the dinner General Chairman W. I. Clark will take over and start the proceedings. There are a great many prizes that the merchants have donated. There will be a prize for everybody. Mont Magill, one of the originators of Senior Day, will be in charge of the distribution of prizes for the various golfing events.

The following committee has worked hard to assure the success of the Senior Day: Chairman Clark, Mont Magill, Tommy Hitchcock, Welty Rugh, Howard Irwin, Dave Aston, Paul Hunt, Ben McCann, Morgan Jones, W. M. Nunn, Wayne Snyder, Larry Gramling, Ed. Fisher, Lou Lautenslager, Albert Street, Dr. W. P. Felch, Dan Reeble and E. E. McGill.

Larry Gramling, manager of the Castle Hills course, has sent out an urgent call for caddies to help the seniors out tomorrow. The course is in excellent shape.

BASS SHIPMENT

Clint White, fish warden today announced that a shipment of black blass-fingerlings, will arrive at the Volant post office at 10 a. m. on Friday, September 17th for placing in district streams. All who wish may help stock these bass.

Pirates-Indians Given Setbacks In Pennant Race

Giants Trim Pirates 5 To 2, St. Louis Browns Edge Cleveland, 3 To 2

By CHARLES EINSTEIN
(International News Service Sports Writer)

CHICAGO, Sept. 14.—The over-populated American League pennant drive reached the point of no return today with Boston and New York stalking the west for the last time and Cleveland waiting for them, grimly.

Today, the second-place Yankees were to encounter the third-place Indians at Cleveland, and tonight the league-leading Red Sox were to engage the White Sox at Chicago.

The Indians, abject sufferers of a 3-2 loss at the hands of the unconscionable St. Louis Browns yesterday, might be considered little more than hangers-on in the exciting tableau were it not for the schedule.

Schedule Favors Tribe

For one thing, Lou Boudreau's pennant-hungry Tribe plays 13 of of its 16 remaining games at home, conversely, Boston must play 13 of its remaining 18 contests on the road, and New York 15 of its remaining 18.

More important, however, is the fact that Cleveland has only one game — today's — left with the Yankees, and only one with the Red Sox. The Yanks and Sox, on the other hand, no sooner complete a harrowing 10-day western swing, than they must return East and play each other five times.

Giants Help Braves

The New York Giants are doing a mighty fine job of winning the National League pennant for the Boston Braves.

All the pace-setting Braves have had to do lately to maintain their comfortable lead was to sit back and watch the slugging New Yorkers knock off the contenders, as soon as a new threat appeared.

First, the Giants practically punctured Brooklyn's prospects by beating the Dodgers three straight. Now they are going about the business of deflating the Pittsburgh Pirates, who currently are in second place.

Streak Ended

This second elimination got under way last night when Montia Kennedy, the Giants' hard-luck pitcher, beat the Bucs 5 to 2 without even working up a good sweat. The Pirates had won seven straight.

While the Giants were routing little Vic Lombardi, who always has had a hex over them, and advancing into a fourth-place tie with the idle St. Louis Cardinals, the Dodgers chased their nemesis, Johnny Schmitz of the Chicago Cubs, and zoomed past both the Giants and the Cards into third place, by a 6 to 4 score.

Bisques Capture Shenango Title

Bisque Wareroom won the team title and Laboratory team was runner-up in the Shenango Pottery league which closed yesterday, following which a dinner was served the players by Paul Gilbert and Dan Weyrick.

Flight winners were Chuck Ferry, Don Latimer and Bob Bogden, each receiving a pin while the Bisques received billfolds and the Laboratory team received tie-clasps.

Other awards were: longest drive, Joe Cooper and Frank Thomas; shortest drive, James Brest; closest to No. 2 and 7, Ange Cimini; medalist, Chuck Ferry; highest score, James Zito; high score on any hole, Tony Champ; lowest score, Italo Amodie.

The blind bogey award of two dozen balls went to Paul Fabian and Jim Zito.

HERE AND THERE IN SPORTS' LAND

HEARTENING indeed were the remarks of Governor E. Duff relative to the state's campaign to clean up the streams of Pennsylvania. He said the battle should be based on a public health measure, which in reality, would help fishing conditions. The governor also said that increased production of warm water fish and stocking of streams with legal catch rather than fingerlings will be a 'break' for the youngsters with a pole. "He said he knew of no expenditure of funds of similar amount that will do more for the young people of the state than this kind of a program." . . . One of the busiest men at the banquet was Elmer Brown, newly-elected chairman of the northwest division of the State Federation of Sportsmen. He, with George Bolinger, represented the Lawrence County council of sportsmen. . . . Its Moran vs. Bell and Baxter vs. Izzo tonight at Ellwood City, and tomorrow night at Pittsburgh, there'll be a big crowd when Charlie Affif fights Lee Sala at Forbes field. . . . 'Twont be long until the LCSA holds their corn roast for members, wives and children at the Harbor. September 21 is eating time. . . . One night previous the junior program, in charge of Elmer E. Brown, will be held at Cascade Park. There'll be a wiener roast for a group of boys 16 years and under. Motion pictures will be shown by game commission attaches. . . . On September 20, the Lawrence County Coon and Fox hunters will hold a family picnic at Cascade Park. . . . Several local fans have box seats for the Indians, September 19 game, in Cleveland, through the courtesy of Pat Joyce, Ninth and Superior streets. Joyce formerly managed Joe Conway, a fighter, then became a policeman, after which he went into business. Jimmy Dunn, Eddie Aylward and Tom McMahon who visited Here & There, and Phil Greer, Saturday evening, speak highly of Pat. . . . Edwin Bentley of Tioga caught a small-mouth bass in Crooked creek, tributary to Tioga river which was 18¼ inches long and weighed four pounds and two ounces, which was not a bad catch. . . . Ellwood City Rod & Gun club has about 750 members, according to Harold McKim, secretary, and father of Judy McKim, named Miss Angler of Lawrence County. . . . Indiad names assigned Governor Duff and Commissioner French are: Chief Bone Cutter and Chief Woodchopper, respectively.

MAJOR League Results

September 14, 1948

National League

YESTERDAY'S RESULTS

New York 5, Pittsburgh 2.
Brooklyn 6, Chicago 4.
Only games scheduled.

STANDING OF THE CLUBS

'47		W.	L.	Pct.	G.B.
3	Boston	79	58	.577	..
8	Pittsburgh	73	59	.553	3½
2	St. Louis	73	62	.537	5½
1	Brooklyn	73	62	.5373	5½
4	New York	73	63	.5367	5½
7	Philadelphia	58	79	.423	21
6	Chicago	57	79	.419	21½
5	Cincinnati	56	78	.418	21½

GAMES TODAY

Pittsburgh at Brooklyn (2).
Chicago at Boston.
St. Louis at Philadelphia (night).
Only games scheduled.

American League

YESTERDAY'S RESULTS

St. Louis 3, Cleveland 2.
Only game scheduled.

STANDING OF THE CLUBS

'47		W.	L.	Pct.	G.B.
3	Boston	86	52	.623	..
1	New York	84	52	.618	2
4	Cleveland	84	54	.609	3
5	Philadelphia	79	61	.564	9
2	Detroit	64	68	.485	20
8	St. Louis	54	80	.403	31
7	Washington	49	89	.355	38
6	Chicago	45	91	.331	41

GAMES TODAY

New York at Cleveland.
Boston at Chicago (night).
Washington at Detroit (2).
Philadelphia at St. Louis (night).

Evans-Clements Out For Some Time

PITTSBURGH, Sept. 14.—(INS)—The Pittsburgh Steelers finally learned the bad news today—Ray Evans, former University of Kansas star, will be out of action three weeks to a month.

Still undecided is when Johnny (Zero) Clements, erstwhile Southern Methodist ace, will be ready to go. Clement was en route from the Steeler camp at Cambridge Springs, Pa., today to enter a McKeesport hospital, the same one in which Evans is convalescing.

Both tailbacks suffered similar injuries to rib cartilege. Evans underwent a minor operation Monday. Clement probably will not need an operation, but may be out as long as the Kansan.

PHILS RECALL FIVE FARMHANDS

PHILADELPHIA, Sept. 14. —(INS)—Five top farm club stars were recalled from Toronto today by the Phillies.

All five players will finish out the season with the Blue Jays. All five figure prominently in plan for the 1949 Phils.

Summoned from the International League club were Puddin' Head Jones, Stan Lopata, Lou Possehl, Jim Konstanty and John Thompson.

WILL HAVE WORKOUT

The New Castle Arena roller-hockey team will have a workout at the Arena floor tonight at 6:30 o'clock, it was announced. The season will open in October. The Arena plans a strong team here this winter.

Headquarters for Nationally Advertised
MALLORY and CHAMP HATS
Oscar Levine
Home of Hart, Schaffner & Marx Clothes
120 E. Long Ave. Phone 1060

Gabardine TOPCOATS
Clipper Craft....$45
Campaigner $65
Great Dane $40 and $50
LEVINE'S
NEXT TO PENN THEATRE
The Store of Nationally Advertised Men's Wear

JUST ARRIVED
First Shipment of
WOOLRICH HUNTING CLOTHES
Featuring New Numbers—Shop Our Windows
USE OUR CONVENIENT LAYAWAY PLAN
REYNOLDS and SUMMERS
Fashions For Men, Young Men and Boys

BOWLING TEAMS
LEAGUE TIME IS STILL AVAILABLE ON
Fridays, 9:00 P. M.
Saturdays 7:00 and 9:00 P. M.
Sundays 4:00 and 7:00 P. M.
Bowling Lanes Open Every Afternoon
PUBLIC CORDIALLY INVITED
BRINCKO BOWLING LANES
207½ E. Washington St.

We Wash and Polish and Spray Your Car . . .
Give It The "NEW LOOK" Everyone Admires
HITE SERVICE STATIONS
119 N. Jefferson St.
S. Washington at Butler Ave.

EXTRA • MILES • DEPENDABILITY • EARNING POWER

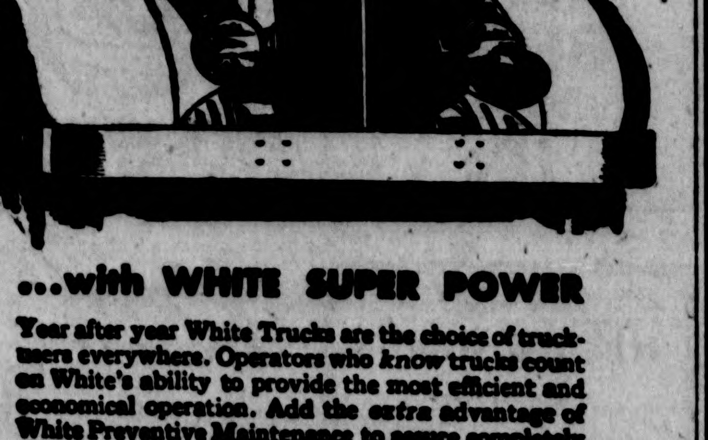

...with WHITE SUPER POWER
Year after year White Trucks are the choice of truck-users everywhere. Operators who *know* trucks count on White's ability to provide the most efficient and economical operation. Add the *extra* advantage of White Preventive Maintenance to assure completely dependable performance.
We will be pleased to analyse your truck operations for greatest possible efficiency in your business.
Your Truck Headquarters
White
BAILEY'S
SALES and SERVICE
1130 Butler Ave. Phone 6077
FOR MORE THAN 45 YEARS THE GREATEST NAME IN TRUCKS

Start back to School with Arrow

"UNIVERSITY STYLES!"

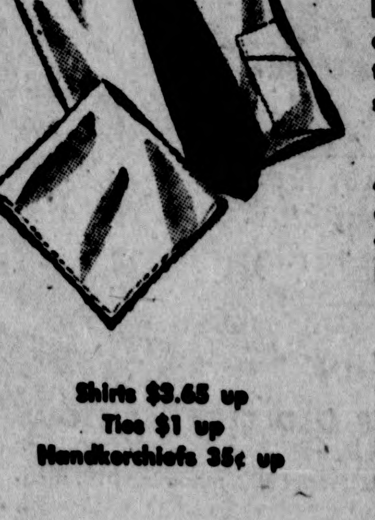

When you go back to school, put up your best front . . . and that means Arrow "University Styles."
Shirts, sports shirts, ties, handkerchiefs and shorts, designed in the manner of the college man—young in style, smart in looks.
And they all bear the Arrow label—a guarantee of perfect styling, proper-forever fit, and a desire to live long.
Come in and see our complete selection of Arrow University styles. We have everything you'll need to look your best at school.
Shirts $3.65 up
Ties $1 up
Handkerchiefs 35¢ up
The WINTER Co.
MEN'S AND BOYS' STORE
FOR ARROW SHIRTS

LEGAL NOTICES

Among the minutes of the Board of School Directors of the School District of the Township of Shenango, in Lawrence County, Pennsylvania, for a regular meeting thereof held September 7, 1948, it is thus contained:

RESOLUTION

Moved by J. I. Weinschenk, and seconded by G. E. Lawrence, that the Resolution of this Board passed April 5, 1948 and the Resolution passed May 3, 1948 as combined and amended by Resolution passed June 16, 1948, be further amended to read as follows:

Section 1.

WHEREAS, it has become necessary to add to the building and equipment of the School District of the Township of Shenango, Lawrence County, Pennsylvania, for educational purposes, and

WHEREAS, it has been determined by the architects employed for the purpose, which determination is approved by this Board, that the building necessary for said purpose can be erected on the same land as the building now occupied as the high school building and can be combined therewith so as not to interfere with the use of either building, and

WHEREAS, the borrowing capacity of said School District, as determined by the "Municipal Borrowing Law" will permit the borrowing of Thirty-seven thousand ($37,000.00) Dollars to be used for said purpose and applied thereto without the assent of the electors of said School District, the same being in an amount in the aggregate not exceeding two (2) per centum of the assessed valuation.

Section 2

THEREFORE, BE IT RESOLVED, That the Board of School Directors of the said School District of the Township of Shenango in Lawrence County, Pennsylvania, be authorized and directed to borrow the sum of Thirty-seven thousand ($37,000.00) Dollars for the purposes hereinbefore set forth upon the terms as to rate of interest, dates of payment, exemption from state taxes and right to call same prior to date of maturity as hereinafter set forth.

Section 3

The said indebtedness shall be evidenced by general obligation coupon bonds in the par value of One thousand ($1,000.00) Dollars each, and shall be numbered from one to thirty-seven inclusive, and shall be dated the first day of July, 1948, and shall bear interest at the rate of two and one-half (2½) per cent per annum payable semi-annually, on the first day of January and the first day of July in each year. Said bonds shall, by their terms, provide that they may be registered as to both principal and interest, or as to principal only, in accordance with their terms.

Section 4

The estimated period of usefulness of the building to be erected as above set forth is thirty (30) years.

Section 5

There is hereby levied and assessed upon the persons and property now or hereafter taxable by law for School District purposes, an annual tax, the collection whereof shall commence in the year 1948, which shall be a tax of so many mills upon the assessed valuation of said School District of the Township of Shenango, as will produce an annual sum as specified hereinafter in Section 5A, and any excess over that amount will be accumulated for the redemption at par on July 1, 1956 or on July 1 of any subsequent year before maturity of any bonds of this issue maturing after July 1, 1956, as said School Directors may, from year to year, elect to call and pay, provided that the interest coupons which shall fall due on the first day of January, 1949 shall be payable out of the general funds of said School District of the Township of Shenango if there is not sufficient of said special tax collected by that time, and the general funds shall be reimbursed in the amount so paid out from the special tax collected in the year 1948 for the purposes stated in this section.

Section 5A

The annual tax referred to in Section 5 above shall be as set out in the following schedule:

1948	$2,500.
1949	2,600.
1950	2,550.
1951	2,500.
1952	2,750.
1953	2,700.
1954	2,650.
1955	2,600.
1956	2,550.
1957	2,500.
1958	2,450.
1959	2,400.
1960	2,350.
1961	2,300.
1962	2,250.
1963	2,200.
1964	2,150.
1965	2,100.
1966	2,050.
1967	2,000.

Section 6

Said bonds shall be advertised for sale and sold in the manner provided by law, all of same being sold at one time.

Section 7

There hereby is authorized and created a fund to be known as School District of the Township of Shenango Sinking Fund No. 3, into which shall be paid annually as collected, the several amounts set forth in schedule which is a part of Section 5A.

Section 8

That the form of the bonds and the coupons thereto attached provided for in this Resolution shall be substantially as follows:

NO..... $.....

UNITED STATES OF AMERICA
COMMONWEALTH
OF PENNSYLVANIA
COUNTY OF LAWRENCE
School District of the Township of Shenango
Series of 1948
BUILDING AND EQUIPMENT BONDS

KNOW ALL MEN BY THESE PRESENTS: That the School District of the Township of Shenango, in Lawrence County, Pennsylvania, is justly and legally indebted to and for value received hereby promises to pay to the owner hereof, on the surrender hereof on the first day of July, A. D. 19.., the just sum of One thousand ($1,000.00) Dollars with interest thereon at the rate of two and one-half (2½) per centum per annum, payable semi-annually on the first day of January and the first day of July of each year on presentation and surrender of the annexed coupons as they severally become due.

This bond shall pass by delivery, or it may be registered upon the books of the Treasurer of said School District either as to principal and interest or as to principal only. If such registration of ownership shall be certified hereon by said Treasurer, no transfer, except upon the books of the Treasurer, shall be valid unless the last transfer so registered shall have been made to the bearer and the transferability by delivery be restored, but it shall continue subject to successive registration and transferred to bearer, as aforesaid, at the option of the holder.

It is further hereby specifically provided that all bonds of this issue maturing after July 1, 1956, at the option of said School District, may be paid at par on the first day of July, A. D. 1956 or on the first day of July of any subsequent year prior to their maturity. If said bonds are called on July 1, 1956 or on July 1 of any subsequent year prior to their maturity, the same shall be called as follows: As to all registered bonds, at least three (3) weeks' notice shall be given to the registered owners by registered mail at the address given in the registration and as to all others, the notice shall be published in the New Castle News, a newspaper of general circulation, and in the Lawrence Law Journal, at least three (3) weeks in each paper, prior to July 1 of the several years on which any of said bonds are called. All payments on this bond, both principal and interest, shall be made by the Treasurer of said School District, at the Bank of the Lawrence Savings and Trust Company, New Castle, Pennsylvania. This bond is one of a series of thirty-seven (37) bonds of the same date, amount and tenor, except as to the date of maturity, aggregating Thirty-seven thousand ($37,000.00) Dollars, numbered consecutively from 1 to 37, inclusive, for the purpose of adding to the building and equipment of the School District of said Township for educational purposes, said building to be erected on the same lot of land as that on which the building now occupied by the high school building and to be combined therewith.

All of said bonds are issued under and by virtue of the "Municipal Borrowing Law" of the Commonwealth of Pennsylvania, and in pursuance of a resolution of the Board of School Directors of said School District passed the 5th day of April, A. D. 1948, as amended June 16, 1948, and in accordance with the statement of the principal officers of the said School District filed in the Office of the Clerk of the Court of Quarter Sessions of said County at No. ..... Sessions, 1948. The said School District will pay all taxes levied against this bond, or the principal and interest due thereon by the Commonwealth of Pennsylvania, except succession or inheritance tax, if any, and to the owner or owners thereof this bond shall be free of taxes to the Commonwealth of Pennsylvania, except as aforesaid.

It is hereby certified that an annual tax, as provided by law, has been levied and assessed sufficient to provide for the payment of the interest and principal debt of said bonds of which this is a part, within the time limited by law, and that all acts, conditions and things precedent to and in issuance of this bond were and have been legally done and performed and that the total indebtedness of said School District of the Township of Shenango, including this issue of bonds, is not in excess of any statutory or constitutional limitation on said indebtedness.

For the payment of both principal and interest hereby secured, the faith, credit, honor and property of said School District of the Township of Shenango are hereby irrevocably pledged.

IN WITNESS WHEREOF, the said School District of the Township of Shenango has caused this bond to be executed on its behalf by its Board of School Directors and its corporate seal to be affixed hereto, duly attested by its Secretary, and the interest coupons hereto attached to be signed in the name of said School District and the facsimile signatures of the President and Secretary of said School Board, as of date the first day of July, A. D. 1948.

SCHOOL DISTRICT OF THE
TOWNSHIP OF SHENANGO
By W. C. WILLIAMS,
GEO. BODY,
JAS. G. HOUK,
J. I. WEINSCHENK,
G. E. LAWRENCE,
Its Board of School Directors.

ATTEST:
G. E. LAWRENCE, Secretary.

COUPON
BUILDING AND EQUIPMENT BONDS

The School District of the Township of Shenango, in Lawrence County, Pennsylvania, will pay to the bearer hereof, Twelve and 50/100 ($12.50) Dollars free of tax, being six (6) months' interest due on the first day of....., 19.., on its above mentioned bond, payable at the Lawrence Savings and Trust Company, New Castle, Pennsyvania.

SCHOOL DISTRICT OF THE
TOWNSHIP OF SHENANGO
By W. C. WILLIAMS,
$12.50 President.
G. E. LAWRENCE,
Secretary.

(The blank day left in the form to be filled in in the coupon, when printed either January 1, or July 1, for the year payable.)

Section 9

The Board of School Directors of said School District of the Township of Shenango and their Secretary are hereby authorized and directed on behalf of said School District, to execute said series of Thirty-seven (37) bonds in the denomination of One thousand ($1,000.00) Dollars each bearing date the first day of July, 1948, to cause the common and corporate seal of said School District to be affixed to said bonds, to sign said bonds as officers of said School District, and to cause the coupons attached thereto to be attested by the facsimile signatures of the President and Secretary of said Board of School Directors in due attestation of the proper execution of said bonds and coupons.

Section 10

Subject to the right of said School District to redeem at par all bonds of this issue maturing after July 1, 1956, or any part thereof on July 1, 1956 or at the option of the said School District, or on the first day of July of any subsequent year, which right is hereby reserved, the maturity of said bonds shall be as follows:

Maturity Dates—July 1 of each of the following Years, and in the Amounts Hereinafter Set Forth:

1956	$2,000.
1957	2,000.
1958	2,000.
1959	2,000.
1960	2,000.
1961	2,000.
1962	2,000.
1963	2,000.
1964	2,000.
1965	2,000.
1966	2,000.
1967	3,000.

Section 11

During the years 1948 to 1967 inclusive, the money arising from said tax levied and assessed shall be applied as set out in Section 7 hereof, unless before the last mentioned year the sinking fund herein provided for shall be sufficient to render the collection of said amount of money unnecessary for the purpose of paying of all of said principal, interest and taxes, if any, on said bonds and the cost of collection, in which event only such amounts shall be levied as will be necessary for the purpose of paying the balance of said principal, interest, taxes (if any) and cost of collection. The Treasurer of said School District of the Township of Shenango hereby is appointed and declared Trustee of said School District of the Township of Shenango Sinking Fund No. 3, and directed to apply the monies derived from the tax levied and assessed as aforesaid to the payment of said interest, taxes (if any) on the indebtedness, and the cost of collection of said tax, after the same may accrue and become due, and to the redemption at par said bonds according to their terms and conditions, and his official bond as Treasurer of said School District shall be liable for the proper application of said monies, and the sureties on his official bond shall be sureties for the proper application of the same, and his official bond shall state that he and his sureties are liable therefor.

Section 12

The use of money derived from the sale of the bonds issue in accordance with this resolution for any purpose shall not deprive the School District of the Township of Shenango of its right to use money derived from other sources or from the general funds of said School District for the same purpose in conjunction with or independent of the money derived from the sale of said bonds.

Section 13

The Board of School Directors of said School District and the Treasurer thereof hereby are authorized and directed to file a proper statement in the Office of the Clerk of the Court of Quarter Sessions of Lawrence County, Pennsylvania, in accordance with the provisions of the Act of Assembly of this Commonwealth, and said statement which shall be verified by the affidavit of the members of this Board of School Directors, shall contain a financial statement substantially as follows:

Section 14

The rate of interest thus far provided for in this resolution and in the proposed form of the bonds and interest coupons is two and one-half (2½) per centum per annum, but the Secretary, in the advertisement for bids for said bonds, is authorized to ask for bids in which the rate of interest will be fixed in the bid by the bidder, but no bids will be accepted stating a rate of interest greater than three (3) per centum per annum, and if a bid is accepted at a rate of interest other than two and one-half (2½) per centum per annum, the form of the bond and interest coupons and any other part of this resolution requiring alteration because of such change in the interest rate, will be altered as may be necessary. All interest payable semi-annually.

Section 15

The assessed valuation of said School District of all property taxable by the said School District as last determined by the Board of Revision of the County of Lawrence is the sum of $1,857,-760.00.

As determined by Section 302, of said "Municipal Borrowing Law," the existing net debt is as follows:

1. The gross liabilities of said School District are.....$48,000.00
2. The principal of all bonds authorized or outstanding for whatever purpose issued is.....$48,000.00
3. The amount of any over-due interest and state tax assumed on account of any general obligation bonds of the said School District is.....$ NONE
4. The amount of all other debts of the said School District is.....$ NONE

From said gross liabilities, the deductions are:

A. Amount of any cash and bonds of the School District held in any sinking fund for the payment of the principal of any outstanding debt.....$ 7,622.17

B. The actual value of all legal investments other than bonds of the said School District held in any sinking fund.....$ NONE

C. No such liens in this case.

D. No such benefits assessable in this case.

E. The amount of surplus cash not specifically appropriated to any purpose other than the purpose of any items of debt is.....$47,563.00

F. No such bond in this case.

G. The amount of all delinquent taxes on real estate in such proportion as such taxes are certain to be collected except such amount thereof as may have been appropriated as current revenues in the current year's budget is.....$ 3,196.22

H. The amount of current revenues which are applicable within the current fiscal year to the payment of the principal of any debt is.....$10,788.00

I. No such bonds in this case.

J. No such bonds in this case.

K. All other solvent debts due the said School District directly, payment of which can be enforced as one of the quick assets for the liquidation of any of its debt is.....$ NONE

As thus determined, the amount of the unused two (2) per centum of the assessed valuation of said School District available for this purpose is..$37,156.20

The vote was taken by Yeas and Nays and resulted as follows:

YEAS	NAYS
W. C. Williams	None
Geo. Body	
G. E. Lawrence	
Jas. G. Houk	
J. I. Weinschenk	

Certified from the minutes of the said Board of School Directors this 8th day of September, A. D. 1948.

(SEAL)

GEORGE E. LAWRENCE, Secretary.
Legal—News—Sept. 14, 1948.

Jimy's
SUPPLIES
Children Are To Be Seen—Not Hurt
DRIVE CAREFULLY!
243 E. WASHINGTON ST.

Truman Reopens Battle With House Probing Committee

WASHINGTON, Sept. 14.—(INS)—The battle between President Truman and the House Un-American Activities Committee broke out anew today.

The chief executive reopened the fight by blasting a group of politicians for what he termed unwarranted smears and vilification of scientists.

Mr. Truman told the opening session of the 100th anniversary of the American Association for the Advancement of Science that "some politicians" have created a "totalitarian climate" for science through these attacks.

The president did not mention the House group by name but his attack was an obvious reference to the committee which presently is engaged in a probe of the atomic energy program.

The president's blast was unexpected. His speech previously had been billed as "non-political." But he minced no words in his apparent attack on the Republican-controlled House committee.

Registrations At Tifereth Continues

Registrations for daily religious school and Sunday school department are being conducted for the entire month of September at Tifereth Israel synagogue.

Parents are requested to contact Rabbi Jules Lipschutz, principal, phone 7945 daily, between nine a. m. and three p. m.

Classes of the daily Hebrew department are now in progress every Monday, Tuesday, Wednesday and Thursday, 4:30 until 5:45 p. m.

Rev. B. Karr has been appointed as teacher in the daily school department.

Session of the Sunday school department will commence Sunday, Sept. 19, at 10:20 o'clock.

Chest Speakers Meeting At Y.M.C.A.

Rev. A. E. Simon, chairman of the speakers' committee of the Community Chest, announced today that the meeting of the committee called for Wednesday, Sept. 15, at eight p. m. will be held at the Y. M. C. A. and not at The Castleton hotel, as previously reported.

The United States and Canada produce and use one-half of all the electricity in the world.

Pittsburgh Fight Card Completed

PITTSBURGH, Sept. 14.—(INS)—The card was complete today for the second big fight show of the summer at Forbes Field in Pittsburgh Wednesday night.

The top bout, of course, matches Lee Sala of Dapora and Charley Affif of Pittsburgh in a middleweight "natural." It is scheduled for 10 rounds.

Two eight-round semi-finals pair Jackie Armitage, New Kensington, against Chico Pacheco of Brazil, and Tim Dalton, Chicago, against Richie Collura, Pittsburgh.

The other three preliminaries are four-rounders, matching:

Joe Modzele, New Kensington, vs. Tommy Stewart, Bellvue.

Billy Myers, Pittsburgh, vs. Randy Flowers, Rankin.

Freddie Bey, Pittsburgh, vs. Jackie Botnovich, Monaca.

TIGHTER CONTROL OVER BOXING SEEN

PHILADELPHIA, Sept. 14.—(INS)—A tightened control of championship defense was expected to result from the 28th Annual Convention of the National Boxing Association meeting in Philadelphia.

NBA President Abe J. Green was believed ready to urge that boxing provide a stricter supervision of title defense, as well as intensified supervision of boxing's new safety code.

Green's annual report—his seventh as organization head—was reportedly set to recommend that every champion defend his title within six months.

CHICAGO ROCKETS OBTAIN BERNHARDT

CHICAGO, Sept. 14.—(INS)—George Bernhardt, 255-pound guard was expected to report to the Chicago Rockets Wednesday after being traded from the Brooklyn Dodgers of the All-American Football Conference.

In return for Bernhardt, the Dodgers got Ray "Slate" Ramsey, halfback.

Bernhardt is expected to reinforce the Rockets' shaky line.

Sport Club Affairs

September 15, 8 p. m., regular meeting in Diaz Hall of West Pittsburg Rod and Gun Club.

September 17, 8 p. m., Lawrence County Council of Sportsmen will be guests of West Pittsburg Rod and Gun Club in Diaz Hall.

September 18, 2:30 p. m., Ellwood City-Wampum Rod and Gun Club trapshoot.

September 20, Lawrence County Coon and Fox Hunters Association will meet at a time and place to be named later.

September 21, 8 p. m., corn roast of Lawrence County Sportsman's Association for members, wives and children at their Harbor farm.

September 22, 7:30 p. m., Lawrence County Council of Sportsmen youth program. Corn and wiener roast at Cascade Park. All clubs sponsor 10 boys, 16 years and under.

Autoist Prevents Serious Injury To Small Child

Dr. T. M. Shaffer of Euclid avenue reports on the probable saving of the life of a child by the courage and foresight of an autoist.

On the evening of September 8 Anthony Marino, 715 North Mercer street, was proceeding up that street when he observed an automobile backing down the hill towards him, with apparently no person in it, but suddenly a child's head came into view.

Mr. Marino stopped his car, then backed down slowly to reduce the impact, and stopped the oncoming car with some damage to his own, and the child unhurt.

The child, about 2 1-2 years of age, son of Mr. and Mrs. K. Donegan, North Mercer street, had returned to the car, which had been parked, and in some manner got it moving.

4-H Meetings To Be Held This Week

Two 4-H club meetings have been scheduled for this week by Lawrence county clubs, when tomato rounds-ups will be held by Slippery Rock and Washington township clubs.

Slippery Rock club will meet in the Grange hall, Thursday evening, at 8 o'clock. Each member will bring nine tomatoes for the exhibit, which will be judged.

Washington club will meet in the home of Bill McConahy, and those who were in the tomato club will also bring nine tomatoes for the judging. The Pig Club members will receive ribbons for their year's work at this meeting, also.

Open Another Kremlin Parley

(BULLETIN)

MOSCOW, Sept. 14.—(INS)—Envoys of the three western allies went to the Kremlin tonight for another formal conference with Soviet Foreign Minister Molotov.

OFFICIAL SUSPENDED

WASHINGTON, Sept. 14.—(INS)—The commerce department said today that one of its top-level officials has been suspended for alleged dealings in commodities.

Commerce officials identified him as Harry A. Aspinwall, assistant to the commodity division director and assistant chief of the foodstuffs branch.

Turning in the faucets in his new home, a New Jerseyite found it contained 33 per cent alcohol—placed by the builders in the pipes to prevent freezing and later forgotten. This time the drinks really were on the house.

SCOTT'S SCRAP BOOK — By R. J. SCOTT

Marriage Plans For Hitchcock Are Becoming Tangled

DAYTONA, Beach, Fla., Sept. 14.—(INS) — Plans for Francis Hitchcock's marriage to a poor coal miner's daughter were tangled today by a counter divorce action filed by the wealthy New Yorker's second wife.

Hitchcock and his intended bride, Stephanie Saja of Windber, Pa., who are staying in Daytona Beach, continued nevertheless with preparations for the wedding ceremony on "Wednesday or Thursday."

The socialite Hitchcock and his pretty 23-year-old Cinderella fiancee obtained a marriage license last week from Judge E. W. Johnson of Bunnell. The jurist said the New Yorker told him he was legally free to marry.

However, West Palm Beach court officials expressed the opinion privately that the license was not valid.

Hitchcock filed suit for divorce in the Florida resort last April against Marie Grammer Hitchcock, who entered a counter motion. A circuit court clerk added to the muddied situation by saying that as a result no divorce decree has been issued.

The counter motion must be disposed of and the decree signed before Hitchcock legally can obtain a license to wed.

The couple still remained in seclusion at the seaside home of Col. Arch Wall, a friend of the 39-year-old New Yorker.

In the manufacture of cement, the final grinding of cement particles produces a powder so fine that 85 per cent of a mass of the material will pass through a sieve that will hold water without leaking.

Sons Of Italy Bocce Team Wins

Cuyahoga Falls Bocce Team Here As Guests At Game-Dinner Program

The Sons of Italy bocce team met the Cuyahoga Falls team Sunday, for their contest, the local team being the winners of the fray.

Afterwards local members and guests were served a delicious spaghetti dinner in the Sons of Italy hall. Those preparing the meal were: Mrs. Clotilda Ross, Mrs. Elizabeth Cubellis, Mrs. Adeline Volpe and Mrs. Nancy Brescia. The dining room committee included: Mrs. Angie Panella, Mrs. Elizabeth Peluso and Mrs. Madeline Champ.

Toastmaster in charge of the program was B. J. Biondi. Speakers were heard from Cuyahoga Falls; venerable John DiLorenzo of the local lodge, and D. E. Cioffi.

Charles Scaglione was the chairman, and assisting was Demenick Cioffi and Joseph Panella.

Dancing was the diversion at the close of the program.

On September 26, the New Castle team will go to Cuyahoga Falls for a contest.

PIRATE OFFICIALS RETURNING MONEY

PITTSBURGH, Sept. 14.—(INS)—The Pittsburgh Pirate management, has began the task of returning money sent in for World Series tickets, and even used newspaper and radio advertisements to appeal to fans not to apply for ducats.

Until Commissioner A. B. (Happy) Chandler's office grants permission, no team can sell World Series tickets—least of all a team three games out of first place.

But Pittsburgh is pennant mad because of the surprising Pirates, and hundreds of applications have poured into the ball team's business office.

BRINGING UP FATHER — BY GEORGE McMANUS

MUGGS AND SKEETER — BY WALLY BISHOP

Teachers' Wage Increase Drive Starts In State

HARRISBURG, Sept. 14.—(INS)—The Pennsylvania State Education association today formally launched a new drive to increase teachers' wages in the state an average 10 per cent.

In a voluminous report covering teachers' salaries in all Pennsylvania school districts the PSEA disclosed that the average wage paid the commonwealth's 59,000 school teachers and administrative personnel is $2458. For classroom teachers alone the average wage amounted to $2422, according to the report.

An analysis of teachers' salaries shows that "the financial outlook for the teacher in our Pennsylvania schools is not bright," the PSEA stated.

Seek 10 Per Cent Boost

"Although the average salary has increased from from $1509 in 1940 to $2458 in 1948, the increase has been more than absorbed by increases in the cost of living," it pointed out. "In 1940, $1509 bought $1509 worth of goods. In 1948, $2458 bought only $1366 worth of goods."

The teachers' organization called for an average wage of $2717 to meet rising living costs, an approximate 10 per cent boost over what was said to be the present median level.

"It is small consolation to be told that one is receiving more of the necessities of living than dollars than ever before when the sum total of these dollars buys less a former much lower salary," the association asserted.

The PSEA report can be expected to spark a well-organized campaign for higher wages in the General Assembly shortly after it convenes in January.

Sister A. Marie Is Now Superior

Former Local Girl Gets Promotion At Mother Cabrini Church, Chicago, Ill.

Sister Angelica Marie, the former Charlotte Biondi, daughter of the late Mr. and Mrs. Peter Biondi, of 809 South Jefferson street, has been promoted to rank as Mother Superior, it was learned here.

Sister Angelica Marie, who entered the Missionary Zelatrices of the Sacred Heart, at New Haven, Conn., on August 28, 1940, received her new appointment while on duty in Chicago, Ill.

For the past four years she has been assigned to the Mother Cabrini church, a new church in Chicago, Ill. It is here that she has received her promotion to be Mother Superior, and will exercise her new duties.

Local residents will be interested in hearing that the former Margaret Naples, also of this city, and now Sister Andrea, of the same order, has been transferred to the Mother Cabrini church in Chicago. She was formerly in New Haven, Conn.

Rhoads Attends Detroit Meeting

S. Huston Rhoads, chairman of the Greater New Castle assocation planning committee, is in Detroit attending the business men's conference on urban problems.

Sponsored by the United States Chamber of Commerce, the conference is for the purpose of aiding communities in planning and redevelopment.

Traffic engineering, transportation, fire police, health and recreational problems are part of the conference. Representing the GNCA, Mr. Rhoads will observe what other communities are doing along these lines.

STATE POLICE CHECK LICENSES

State police checked for operator's cards on various highways in the county last night. Operators who did not have their licenses with them were ordered to produce them at State police substation today. Those found driving without having been licensed were arrested.

A&P FOOD STORES
Mill and Croton Sts.
New Castle, Penna.
No. 2½ Can A&P
Sauerkraut 2 cans 27c
No. 2½ Can A&P
Pumpkin 11c
Pinecone Sweet
Potatoes..18 ozs. 15c
Iona
Hominy..... 12c
No. 2½ Can Iona
Peas...No. 2 can 11c
Campbell's Tomato
Soup..... can 10c
Dole Pineapple
Juice..46-oz. can 41c
No. 2½ Can A&P Fruit
Cocktail..... 42c
Nutley
Olee..... lb. 29c
Sharp
Cheese..... lb. 75c
Guaranteed Fresh
Eggs.....doz. 71c
Chef-O-Bit Pimento or Plain
Cheese....2 lbs. 95c
Silverbrook Roll
Butter.....lb. 77c
Hunt Club
Dog Food..5 lbs. 65c
Evetymeal Apple
Butter....26 ozs. 17c

Notice

I will not be responsible, nor pay, for any debts, contracted by anyone other than myself.
PAUL CUBBAL,
1611 S. Beaver Street,
New Castle, Pa. 1t-c

HOME NOTES
EVERY HOUSE A CASTLE
As old as the idea of personal freedom, and as well loved as the stars in the flag of the free, is this idea of the security of the home. Show your appreciation of this security, by making it the pleasantest home possible. In this happy task we of PEOPLES FURNITURE CO. are not only able, but eager, to assist you.
Peoples Furniture Company
343-5 E. Washington St.
Phone 6945

KROGER
Grade A Round
Steak.....lb. 69c
Grade A Chuck
Roast.....lb. 69c
Fresh Link
Sausage..lb. 63c
Grade A Piece
Bacon....lb. 59c
Fresh Ground
Beef.....lb. 55c

NOW AMERICA'S FAVORITE HOUSE PAINT BRINGS YOU
1 EXTRA YEAR OF BEAUTY!
SWP HOUSE PAINT
SHERWIN-WILLIAMS PAINTS
217 E. Wash. St. Phone 6381

SCOTT'S SERVICE IS THE BEST SERVICE FOR YOU
SCOTT PONTIAC
110 E. South St. Phone 6995

EASY-TO-USE CLASSIFIED WANT ADS

Fifteen cents per line per each insertion. Count five words to the line. No advertisement accepted for less than 45c. All advertisements, unless by contract are for cash only. Contract rates upon request.

The News does not knowingly accept fraudulent or misleading advertisements. The News reserves the right to edit or reject any copy presented.

NOTICE

When classified advertisement is run more than one time we will not be responsible for more than one incorrect insertion.

DEADLINE

11:00 A.M.—Regular Classified.
9:30 A.M.—Classified Display.

LEAVE WANT ADS

The following stores will be glad to help you with your want-ads:

JOS. LOMBARDO'S
215 East Long Ave.
THOS. W. SOLOMON
Liberty St., Mahoningtown
ELLWOOD CITY NEWS CO.
Lawrence Ave.
C. L. REPMAN
Wampum
THE WANT-AD STORE
20 North Mercer St.
New Castle

ANNOUNCEMENTS

Lost and Found

LOST—Lady's wrist watch, Saturday night. Vicinity of Walnut St. or downtown. Phone 8156-R-11. Reward. 1t°—1

LOST—Lady's wrist watch. Vicinity of South Side. Phone 3704-W. Reward. 1t°—1

WALLET, including money, social security card, valuable papers, on city bus, 3:30 Monday. Reward. 5867-M. 1t°—1

LOST—Friday night, vicinity Stadium, black leather billfold, containing papers valuable to owner. Call 6780-J or return to 1016 DuShane St., C.O.D. Reward. 210t2°—1

Personals

YOU TOO can have lovely hair! Bring out the hidden beauty of your hair with new miracle shampoo made from pure castile concentrate. A generous sample will be sent for you to try if you will send 10c to help cover postage and packing. Send today to The Leonard Market, Dept. 313, Wampum, Pa. 211t2—4

ABBY: Did you know that the Laundrette at 503 S. Jefferson St., is open from 7 a.m. to 9 p.m. Phone 7049. 1t—4

BUY NOW AND SAVE! ½-off Christmas tags, seals, wrappings and cards. Lafferty Card Shoppe, 1236 W. State St. Open 9 a.m. to 9 p.m. 211t2—4

WANTED—Ride to Florida. Willing to drive and share expenses. Call 3729-R. 211t3—4

WATCH REPAIRING
GUARANTEED
Prompt, Efficient Service
KING'S
26 E. WASHINGTON ST.
1t—4

SPENCER individually designed supports give figure beauty, improved health. Mrs. E. L. Roberts, 678-W. 210t6—4

BICYCLES repaired, rebuilt; parts and service; rebuilt bicycles, $22.95 up. Wastell's Store, 304 E. Washington St. 210t6—4

A SPENCER SUPPORT will give you a "New Feeling" as well as a "New Look." Designed just for you. Nell Woodruff, call 3685. 201t26—4

SUIT CLUB now forming on men's tailored suits, topcoats, overcoats. Van Fleet & Berlo, Union Trust Bldg. 207t10—4

BUYERS for our home-made sandwich spread, 39c lb. You will like it. Bill Cohen's Market, 226-228 E. Long Ave. 201t26—4

SPENCER individual health and medical garment. 1115-J or 2898-J before 9 a.m. after 5 p.m. Mrs. Bacon. 201t26—4

RENT-A-KAR CO.
Car rented by the hour—day or week.
McKissick's Pennzoil Service Station
Wilmington Ave.-Jefferson St.
Phone 7469
201t1°—4

GLASSES REPAIRED, frames welded—while you wait. Arthur W. Meek, Jeweler, 329 E. Washington. Call 2580. 201t26—4

Wanted

WALLPAPER SAMPLES taken to your home. Paperhanging, 40c per roll. Call Groden's, phone 7161-J. 210t6°—4A

WE BUY old gold and silver, bridgework, etc. Jack Gerson, jeweler, corner Washington and Mill Sts. 201t26—4A

AUTOMOBILES

Automobiles For Sale

1947 HARLEY DAVIDSON (45), excellent condition, saddle bags, windshield, spotlights. Harley-Davidson Shop, S. Mill St. 1t°—5

1947 CHEVROLET convertible; maroon, white side walls, radio and heater, like new, only 7000 miles. Will take trade. Call 8161-R-1. 1t—5

1941 PACKARD Super, condition perfect. Price $1350. Phone 1183-J. 1t°—5

1942 BUICK
Sedan. Radio and heater. Excellent condition. One owner.
CASTLE BUICK
101 S. Mercer Phone 4600
1t—5

1936 FORD tudor sedan, new tires, radio, heater and new battery; A-1 shape. Phone 7329-J. 210t4°—5

1946 NASH 4-door sedan, radio and heater. Must sell. 1036 Adams St. 210t2°—5

SLEEPING ROOM, 27 Front St. Also, '39 Pickup Ford dump, trade for car. '37 Dodge sedan. 3532-M. 210t16°—5

PRICES REDUCED!
1946 Studebaker Pickup; under list
1946 Dodge 4-Door Sedan; nice
1946 Plymouth 4-Door Sedan; equipped
1946 Chevrolet 4-Door Sedan; equipped
1942 Plymouth 2-Door Sedan
1941 Chevrolet 2-Door Sedan
1941 Lincoln Convertible Coupe
1940 Chevrolet 4-Door Sedan
1940 Ford 2-Door Sedan
1937 Studebaker Sedan
1937 Terraplane 2-Door Sedan
1937 Plymouth 4-Door Sedan
SHAFFER'S USED CAR SALES
502 Taylor St. Phone 7004-J
210t2°—5

1942 CHEVROLET sedan delivery, good condition. Reasonably priced. Atlantic Station, Butler and E. Washington St. 1t°—5

AUTOMOBILES

Automobiles For Sale

FINE CARS

1942 Cadillac 5-pass. sedan; excellent condition; original black finish.

1941 Chrysler New Yorker sedan; fluid drive, radio, heater; one owner.

1941 Chrysler Six Brougham; a fine 5-pass. car for children

1941 Dodge Custom Club Coupe; new engine; radio and heater.

Chambers Motor Co.
Phone 5130 125 W. Grant St.
35 Years Selling Reliable Transportation
210t3—5

1947 PLYMOUTH station wagon. Low mileage, excellent condition. Phone 1471. 211t2°—5

FOR SALE—1946 model De Soto Club coupe, excellent condition. Phone day 6600, night 53. 1t°—5

'46 K-5 INTERNATIONAL dump truck, good condition. Priced right. Call Enon Valley, 4081-X. James Rhodes. 211t2°—5

FOR SALE—1937 Chrysler Royal sedan, excellent condition. 1466 Croton Ave. Phone 4083-J. 211t3°—5

1946 CHEVROLET
Sedan. Radio and heater. Low in mileage. One owner.
CASTLE BUICK CO.
101 S. Mercer Phone 4600
1t—5

'37 BUICK 4-door sedan, good condition. Reasonable. 525 Maryland Ave., 5 to 7. 211t2°—5

1936 FORD coach, fair condition. Call 1055-J after 3:30 p.m. 210t3°—5

FOR SALE—1936 Pontiac 6-cylinder sedan. Can be seen at Calazza's Garage, Jefferson St. 210t2°—5

Chrysler Corporation
MoPar PARTS
for
DODGE
and
Plymouth
DODGE "Job-Rated" TRUCKS
J. R. RICK MOTOR CO
470 E. Washington St.
Phone 6380
210t3—5

'39 PLYMOUTH 4-door sedan, new motor, $695. 10 Spring St. Phone 6064-J. 211t2°—5

'39 BUICK Special; 1939 Chevrolet, excellent condition. 206 Crawford Ave. 211t2°—5

FOR SALE—Motorcycle, 1946 Indian "Chek", low mileage, good condition, $325. Phone 8089-J-1, after 6 p.m. 1t°—5

'41 CHRYSLER 2-door Windsor; heater; by private owner. Call 7064-R. 1t°—5

1941 CHRYSLER Royal sedan; fluid drive, radio and heater. Like new. 616 N. Cedar St. 3626-J. 211t2°—5

FOR SALE—12-ft. truck body. First $100 takes it. Phone 964. 625 Forest St. 211t2°—5

FOR SALE—'37 Studebaker, in good condition; very reasonable. Phone 4284-M-2. 1t—5

1946 FORD truck, 1½-ton, stake body, slightly used. Call 8286-J-11. 210t3°—5

1933 CHEVROLET, good condition. Call 4040-J, after 4:30. 210t2°—5

1937 PACKARD with 1941 motor, good condition. Call 3430-J. See at 217 S. Liberty St. 209t3°—5

'38 PONTIAC sedan, good condition. 510 E. Lutton St. 209t3°—5

LET'S TRADE for immediate delivery, new G. M. C. Trucks. No waiting! Cheeseman G. M. C. Truck Co. Phone 6840. Sampson St. Ext. 209t3—5

YOUR TUCKER & CROSLEY DEALER
1947 Crosley Pickup
1948 Crosley Station Wagon
1948 Crosley Sedan
1941 G. M. C. Panel
1938 Packard "6" 5-Pass. Convertible
1936 Dodge Panel
LAWRENCE MOTORS, Inc.
1421 Moravia St. Phone 7258
209t3—5

1947 CUSTOM Dodge, four door sedan, excellent condition, 20,000 miles. Phone 31-J, New Wilmington, Pa. 209t3°—5

TRUCK FOR SALE—'41 stake body truck, 12-ft.; '41 Ford cab and chassis, new motor; '46 stake body truck, 10-ft. J. Clyde Gilfillan Lumber Co., 901 Wilmington Ave. Phones: 849 and 7938. 209t3—5

FIVE 1947 Chevrolets, like new. Riney Motor Sales, 712 E. Washington St. Phone 4070. 207t6—5

1941 3-TON DODGE
Tractor. Air brakes, tanks, 5th wheel, 2-speed axle, good condition. Buy it at
Bailey Sales & Service
1130 Butler Ave. Phone 6077
208t4—5

'39 BUICK 4-door sedan, excellent condition. 739 Croton Ave., at the gas station. 1t°—5

FOR SALE—1933 Plymouth coach, good tires motor rebored. New Wilmington, 241, after 6 p.m. 1t°—5

1940 FORD 2-door sedan, excellent condition, tires good, motor A-1, radio, heater, spotlight. Private owner. Reasonable. 1215 W. State St. 1t°—5

AUTOMOBILES

Automobiles For Sale

REAL VALUES
IN GOOD USED CARS!

'47 Ford Super Deluxe Tudor
'46 Plymouth Deluxe Tudor
'42 Oldsmobile (76) Sedan
'42 Plymouth Deluxe Sedan
'42 Chevrolet Fleetmaster Club Coupe
'42 Chevrolet Special Deluxe Town Sed.
'41 Plymouth Deluxe Sedan
'41 Hudson Club Coupe
'41 Ford Deluxe Sedan
'41 DeSoto Custom Sedan
'41 Oldsmobile (66) Tudor
'41 Chevrolet Club Coupe
'41 Ford Super Deluxe Tudor
'40 Oldsmobile (60) Coupe
'40 Chevrolet Special Deluxe Town Sed.
'38 Ford Tudor

ALL CARS GUARANTEED

Phillips Used Car Exchange
404 E. Washington St. Open Evenings.
211t2—5

FOR SALE—1937 Buick sedan, good tires and in good condition. Price $300. Phone 6446. 1t°—5

'38 DeSOTO sedan, excellent condition, fully equipped. Sunset Dairy, corner Wilmington and Euclid Ave. 211t3°—5

1937 FORD coach for sale, in fair condition. Cheap. Call Wampum, 4867. 211t3°—5

1940 BUICK Super. 309 Boyles Ave. Phone 2177. 209t3°—5

1940 FORD dump truck; equipped to haul 6-tons. Call Ellwood City, 1626. 207t6°—5

1940 G.M.C. 1½-ton stake body, A-1 condition. Will sacrifice, $425. Phone 1750-J. 304 Glass St. 207t9°—5

FAST EFFICIENT SERVICE
Body and Fender Repairs
A & B BODY WORKS PHONE 6040
201t26—5

House Trailers For Sale

1946 DeLUXE trailer; extra butane tank, hot water heater, new Firestone 6-ply tires, electric refrigerator, draperies, venetian blinds. Bargain—$2350. Phone 2773-J. 211t2°—5A

AT TRAILER headquarters, new and used trailers. Complete stock trailer supplies. 5236 Market St., Youngstown. 211t3—5A

26-FT. 1942 Vagabond; truck wheels, awnings, bottle gas, dolly, newly painted, ready to travel. $1800 for quick sale. W. L. Ringer, at Lakewood. 211t3—5A

HOUSE TRAILER for sale. Will sacrifice my trailer, fully equipped, for quick sale. This trailer runs under own power, perfect condition. Price $1250. See at 107 N. Walnut St., after 6 p.m. 1t°—5A

1945 ELCAR house trailer, 28-ft. long. Reduced price for quick sale. Inquire Louis Mack residence, East Brook road. 210t12°—5A

FOR THE first time since April 1st, we have 4-room DuPages for immediate delivery.
H & F TRAILER SALES
9th Avenue at 34th Street
Beaver Falls, Pa. 201t26—5A

THE LARGEST selection of trailers in Pennsylvania and Ohio now on display. A few of the makes you will see are Whitley, DuPage, Alma, Mobil Sportsman, Mitco, Buckeye, Royal, Streamlite, Dot, Sun, Princeton, Shoreland Tandem. All sizes, 17 to 33-feet.
THE TWINS' TRAILER SALES
Intersection Route 18 and 62
SHARON—PHONE 26145
201t26—5A

Accessories, Tires, Parts

FOR SALE—1937 Willys parts. Phone 8297-J-2 or 6236-R. 211t2°—6

Auto Painting and Repairs

To give you complete auto service, we have installed the latest equipment to insure you SATISFACTION ALL-WAYS on any kind of Service Work.

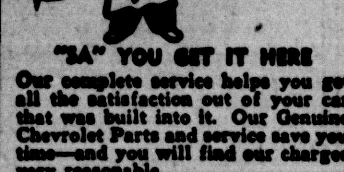

"3A" YOU GET IT HERE

Our complete service helps you get all the satisfaction out of your car that was built into it. Our Genuine Chevrolet Parts and service save you time—and you will find our charges very reasonable.

"SATISFACTION ALL-WAYS"

Chevrolet-Keystone Co.
210 W. Washington St.
Phone 721
1t—8

IF YOUR GLASS needs replaced stop at Kelly's Auto Glass Specialists. 216 White St. 210t6—8

ENJOYED YOUR VACATION ?
For a post-vacation complete check-up, keep your car in tip-top shape. Your car will get better care.
AT YOUR FRIENDLY NASH DEALERS—
Bryan Motor Sales
1300 Butler Ave.
Phones 6797-7436
210t2—8

FOR prompt, efficient body and fender work, paint and axle frame straightening, call Blew's Auto Body, phone 144. 207t6—8

IF YOU WISH the performance of a new car in your old one, have your mechanic install Hasting Steel Vent rings. Hable's, S. Jefferson St. 201t25—8

WHEEL ALIGNMENT
For safer driving—saves tires, saves wear. For quality work at reasonable prices—see
KALAJAINEN'S COLLISION SERVICE
Ellwood Road Phone 3960
201t26—8

BODY WORK and painting. Free estimates cheerfully given. Phone 3793. Werhnyak's Body and Paint Service. 201t25—8

SPECIALIZING
Truck—Tractor and Trailer
Frame and Front-end Service
H & M ALIGNMENT
819 Junior High St. Phone 347-R
201t25—8

PROTECT YOUR CAR WITH PONTIAC SERVICE
SCOTT PONTIAC
110 E. South St. Phone 6395
201t26—8

EMPLOYMENT

Wanted—Automobiles

Personally Endorsed
USED CARS
CASTLE GARAGE
YOUR HUDSON DEALER
227-229 N. Mill St. Phone 3614
201t26—9

WE PAY top prices for good used cars. See Scheidemantle. 321 S. Mill St. Phone 7291-J. 201t26°—9

CRAFT PAYS CASH FOR CARS.
Drive In Today!
CORNER GRANT AND BEAVER ST.
Phone 7262. 201t26—9

WE BUY Used Cars. Highest prices paid. Phillips Used Car Exchange, 404 E. Washington. Phone 1764. 201t26—9

SELLING your car? See us first for high cash prices. Sol Di Lulio, corner State and Grant. Phone 5740. 201t25—9

BUSINESS SERVICE

Miscellaneous Services

EVERGREEN TREE Specialists. Foundation plantings, pruning, transplantings; roses. Free estimates. V. Patton. Call 4079. 211t2°—10

J & G ROOFERS & CARPENTERS
We treat your home as we would our own.
736 OAK ST. PHONE 7236
210t3—10

WANTED—Plastering to do by W. J. Cummins, 310 Wood St. Phone 2333. 210t3°—10

EXCAVATING—GRADING
Shovel or Dozer
A. GRAZIANI & SONS
Phone 4480
211t2°—10

BAXTER BROS.—Interior, exterior painting. A-1 workmanship. Reasonable. Free estimates. Call 3763, 8180-R-1. 208t12°—10

SAVE TIME and labor. Rent a Skil saw. Phone 8208-R-1. 211t2°—10

A-1 PAINTING at prices you can afford to pay. Outside or inside. Free estimates. Call 2884. 210t6—10

$5.95 BUYS a beautiful room of wall paper at Groden Wall Paper Co., Dean Block. 210t6°—10

PAINTING—Interior, exterior. "No muss—no fuss." Free estimates. H. E. Updegraph. Phone 8084-W-2. 210t6°—10

CUSTOM BUILT
Kitchen Units, Cabinets, Store Fixtures
WOOD ARTS CO.
415 Haus Ave. Phone 2304-R
207t12°—10

ZEIGLER'S SANITARY SERVICE—Cesspools, septic tanks, vaults cleaned. Equipped with latest sanitary equipment. See ad in phone directory. 15-years experience—all work guaranteed. Phone 7142. Harlansburg road, R. D. 4. 201t26—10

Floors Sanded
Hard or Soft Wood
We specialize in resurfacing old floors
SCHWEINSBERG & SHELAR
FLOOR SANDING CONTRACTORS
348½ Neshannock Phone 5362
210t3—10

INTERIOR-EXTERIOR painting, wallpaper, paper-hanging, slip covers, draperies. Salsbury Decorating Service, 306. 201t26—10

RUGS CLEANED
Carpets and furniture cleaned in your home. Rugs cleaned at the plant—two day delivery. Phil Martello Rug Cleaner. Phone 5313-R or 8073-J-4. 201t26—10

ORDER NOW! Aluminum or wood combination storm windows—screens. KEYSTONE STORM SASH CO. Edna Coulter. Phone 5870 or 6670. 201t12—10

RUGS and furniture Duracleaned in the home. Ferree & Means Duraclean Service. Phone 962-J. 201t25°—10

EXCAVATING SERVICE—Cellars dug, lawns graded, fence rows cleared—reasonable price. If you need a bulldozer, phone J. J. Fisher, Princeton, 15-R-15, Ellwood City, R. D. 1. 209t16°—10

Builders' Supplies

FOR insulation and combination windows, call Glenmont Co., Mahoning Ave. Call 3696-J. 211t15—10A

★ Composition Strip Shingle, per sq. $8.25
★ Roll Roofing...$2.20
★ Paint (outside white).......$4.98 up
★ Enamel.....$3.98 up

New Castle Lumber & Supply Co.
425 W. Grant Phone 217
1t—10A

3'0"x6'8" FRONT DOORS; 12'0"x10'0" overhead garage door; Glidden R. M. paints; Valspar R. M. paints; 1⅛" No. 2 White Pine; 1x4 Yellow Pine floorings. J. Clyde Gilfillan Lumber Co., 901 Wilmington Ave. Phones: 849 and 7938. 1t—10A

FIRST
IN
EXCAVATING GRADING

Modern Equipment
Experienced Personnel
Phone "Mooneys" 5260
MOONEY BROS.
SUPPLY CO.
210t3—10A

CALL 537 for your Builder Needs. Complete stock available. Rapid delivery. Davis Coal & Supply Co. 201t25—10A

FOR insulation and combination windows, call Glenmont Co., Mahoning Ave. Call 3696-J. 201t10—10A

BUSINESS SERVICE

Builders' Supplies

OAK FLOORING
No. 1 and Better
$270.00 per M
FREYERMUTH LUMBER & SUPPLIES
Phone 1636-J
1t—10A

COMPLETE LINE of standard quality paints. Save money.
GENERAL TIRE SERVICE
19 S. Jefferson Phone 5800
207t16—10A

STEEL CASEMENT WINDOWS
3-DAY DELIVERY
All different types and sizes. Single or double opening or picture windows available.
Bldg. Material Dept.
SEARS, ROEBUCK and CO.
26 N. Jefferson St. Phone 5635
210t3—10A

Dressmakers, Milliners

OLSON'S HAT SHOP—417 Temple Bldg. Open Monday evening, during September and October. 211t6°—11

Woman's Realm

Small Freestone
PEACHES
$1.25 BUSHEL
ROUTMAN'S FARM MKT.
636 E. Washington. Phone 249.
1t—12

Moving, Hauling, Storage

HAULING—Ashes, rubbish, general hauling, dependable service. Reasonable rates. Call 4010-R. 210t6°—13

ATTENTION MERCHANTS! Merchandise hauled to and from your business, between the hours 7 a.m. until 2 p.m. All this week. Calls accepted at all times. Phone 787-J. 210t2°—13

LIGHT HAULING—All kinds. Service that is dependable. Call 6147-M. Ray McHenry. 201t26—13

Insurance

STATE FARM MUTUAL Auto Insurance Companies rates are low because State Farm policy-holders are "preferred risks." DeLace "Old King" Cole, 218 Temple Bldg., 4180, 2323. 211t2—13A

INSURANCE
of all kinds.
MILLER HENLEY—PHONE 6300
208t6—13A

"INSURANCE"—ALL KINDS
C. A. Edgington. Phone 2600 or 56. 32 S. Mercer. 201t26—13A

Repairing

SEWING MACHINE REPAIRS
● All makes repaired by experts
● We can convert any machine to electric
● New Sewing Machines available
SEWING MACHINE CENTER
107 E. North St. Phone 616
Opposite Library
1t—15

ELECTRICAL wiring and repairing. Geo. W. Jones, 405 Waldo St. Phone 3720-R. 210t6—15

SEWING machines repaired and electrified. Bailey's, 1310 S. Cascade. Call 2328-M. 210t4°—15

FURNACE REPAIRS
For estimate on repairs, cleaning and parts call
Century Heating Co.
116 S. Jefferson Phone 1236
210t6—15

ELECTRIC MOTORS—All makes, small or large, rewound, repaired. A Servedio Electric Motor Service, 634 East Washington St. Phone 1376. 210t6—15

ELECTRICAL wiring and repairing. Geo. W. Jones, 405 Waldo St. Phone 3720-R. 210t6°—15

INDOOR COMFORT—Gas, oil, coal. W. B. Kinney and Son, 311 East Long. Phone 7031. 210t6—15

ELECTRICAL WIRING and repairing; lights, switches, outlets, ranges, old houses rewired. Reliable. 6077-J-1. 208t5°—15

SAWS and lawn mowers sharpened by machine. Pick-up and delivery. Call 4067-R. F. L. Farrington. 208t6°—15

FURNACES
We repair and install all types of furnaces. Forced air heating our specialty.
AUGUSTINE BROS.
100 E. Cherry St. Phones: 3032-J, 7164-J
201t26—15

ELECTRICAL wiring and repairing. Albert Johnson, 610 E. Fairfield Ave. Phone 7775. 201t25—15

ROOFING AND TINNING
New or repaired. Slate work. Merle C. Thomas, 6067-M. 201t26—15

FURNACE CLEANING, resetting and repairing. Sales of all Mueller heating equipment.
CASTLE SALES & APPLIANCE
315 S. Croton Ave. Phone 4015.
201t26—15

REPAIRS for any make of furnace. Smith Furnace Co. Call 408. 201t25—15

ROOFING and Sheet Metal Work. Free estimates. Work guaranteed. Ball Furnace & Roofing Co., 3805. 201t26—15

EMPLOYMENT

Female

SHOE CLERK, part time, experienced preferred. Apply manager, Neisner Shoe Dept. No phone calls. 211t2—17

WANTED—Housekeeper; good pay, pleasant working conditions; 5½-day week. Go home nights. Box 296, News. 211t2—17

WANTED—Woman to do light cooking; family of four. Pleasant working conditions. Go home nights. References required. Box 295, News. 211t2—17

WAITRESS WANTED—New Life Lunch at 146 E. Long Ave. 211t2—17

BEAUTICIAN, with long experience, to assist owner in three-girl shoppe. Steady, good paying position to responsible operator. Box 293, News. 211t3—17

SALES GIRLS—No phone calls. Payless Cut-Rate. 211t2—17

SALESLADY—Salary and commission. Steady work. Apply Thursday, 10:30 a.m. Tamers, 231 E. Washington St. 211t2°—17

WANTED—Girl for general housework; no washing. Call 306 Fairfield. 211t3°—17

WANTED—Women capable of selling millinery. Apply White's Millinery, 220 E. Washington St. 211t2—17

EMPLOYMENT

Female

MAKE $30 selling 50 boxes 21 for $1 Christmas cards. Also with name on 50 and 25 for $1. Napkins, coasters, stationery and complete line. Costs nothing to try. Send for samples and Selling Plan on approval. Merit, 370 Plane St., Dept. 357, Newark 2, N. J. 1t—17

WANTED—Experienced waitress, over 21. Apply in person. Francis Hotel. 210t2°—17

EXPERIENCED waitress at Faella's Cafe. Apply in person at 1317 South Mill St. 210t2°—17

WAITRESS WANTED—Good working hours. Apply in person. Y.M.C.A. Restaurant. 210t3°—17

WANTED AT ONCE!
Girls for Hand Pressing and Seamstress.
Must have some experience.
APPLY IN PERSON
Smith Dry Cleaners
20 East Lawrence Avenue
209t3—17

WOMEN make up to $8 a day showing new fall line of Maisonette Frocks, raincoats and lingerie. Write The Ward-Stilson Co., 3831 Market St., Youngstown, Ohio, for catalog. 207t6—17

WAITRESS—Trolley Car Diner, 29 S. Jefferson St. 209t3°—17

WANTED—Experienced ready to wear salesgirl. Spiezer Shop, 132 E. Washington St. 209t3—17

Male

SALESMAN WITH CAR

to introduce a building maintenance paint direct to farmers. The formulation of our products are unusual since they contain a mineral rubber called Elaterite which we mine in the State of Utah, that will give you a distinct advantage in creating interest for these products. Excellent opportunity to building a repeat business with possibilities of earning in excess of $10,000 per annum. Salary and a substantial commission. In replying state fully your past experience and telephone if any. Box NCN 1144, 113 West 42nd St., N. Y. 18. 210t3—18

WHITE girl or woman to live with family of three. General housework and cooking. No laundry. Good wages. Write Box 290, care of News. 211t3°—16

I WANT YOU!
MEN—If you are 18 to 25 years of age, if you are interested in learning direct selling, if you are able to work 5-hours a day, if you will let me show you how you can make $50 to $75 a week.
ASK FOR MR. MELESKI
At the
NEW PENN HOTEL
211t2—18

YOUNG MAN, 18-years and up to clerk in store. Inquire 914 W. Washington St. 211t2—18

WANTED—By outstanding Pittsburgh paper house, young man to sell complete line of coarse paper items in New Castle and surrounding territory. Must have car. State selling experience if any. Address replies to Box 274, News. 210t6—18

BARBER WANTED—Guaranteed salary. Report 837 S. Mill St. in person. 210t3°—18

A MAN of excellent character interested in making $3000 to $6000 or more per year, to take orders for fruit trees, shrubs, rose bushes, etc. Home nights. High commission paid weekly. Free equipment. Experience unnecessary. Write The Burr Nurseries, Drawer B, Station A, Manchester, Conn. 210t2°—18

WANTED—Alert man with car anxious to get away from mill work. Good income to start increasing with experience. Box 290, care of News. 210t3—18

MALE HELP
Experienced frame and wheel aligning man for Bendix equipment. Steady employment at good pay.
Chambers Motor Co.
Phone 5130 125 W. Grant St.
New Castle's most modern service garage.
210t3—18

YOUNG MAN, 19-23, neat appearing, free to travel to assist on trip to California and return, doing publishers contact work. Excellent earnings with immediate drawing account and transportation furnished. See Mr. Westbrook, 7:00 to 9:00 evenings only, Fountain Inn Hotel. No phone calls. 210t2°—18

SWEEPER SALESMEN (2). You can sell the finest product and earn the biggest commissions in the business. You won't find a more attractive offer than ours. Write Box 291, care News. 210t3°—18

WANTED—Experienced man to help with roofing and outside tinning. Phone 3415. 210t2°—18

Young Men Who Desire A Career In Retail Merchandising

Variety Store Syndicate has openings which offer training for store management. Permanent employment and an attractive future. Advanced ratings for men with experience.

Training Course approved by the Veterans Administration for "on-the-job" training.

Applicants must have high school education or equivalent and be willing to accept assignment in northeastern or central states.

Replies should include age, education, experience, and marital status.

Write Box No. 286, News
209t3—18

MAN WANTED for carpenter work and exterior painting. Call at 505 Whippo St. 210t3°—18

YOUNG MAN with good education, who is interested in gasoline and diesel engines to contact truck operators. Salary and commission. Phone Mr. Drane at 6840, between 10 and 4 p.m. for appointment. 209t6—18

INSURANCE—Experienced agents now have opportunity to establish a direct company agency in the sale of hospitalization, medical, surgical and income insurance in western Penna. Ambitious men can create large agency and income directly with company through western Penna. office. Top General Agency commission. Write Mr. Dozor, 1420 Walnut street, Phila. 2, Pa. for appointment in Pittsburgh or central Penna. 208t6—18

ANNOUNCEMENTS

Personals

CANNING TOMATOES
CONTINUING SALE
$1.50 bushel
BRING OWN BASKETS
W. H. WEINSCHENK & SONS
Phone 6076 Savannah Road

EMPLOYMENT

Male

FOUNDRY HELP
Molders, Pourers, Shakeout, Laborers
Steady Work, Good Working Conditions
Apply in Person
U. S. EMPLOYMENT AGENCY

MERCHANDISE

Miscellaneous For Sale

You Design It . . . We'll Install It. Try It . . . You'll Enjoy It. Inquires Invited.
INLAID LINOLEUM
ASPHALT TILE, LINOTILE, CONGOWALL
FOR HOMES ● OFFICES ● STORES ● LARGE OR SMALL
FREE ESTIMATE
SUPREME CO.
OPEN TONIGHT
Phone 6362-J 136 E. Long Ave.

EMPLOYMENT

Male

HELP WANTED
Apple pickers. Good pay; 30-days; steady work. For appointment, call 8009-R-13. Eatman's Fruit Farm, R. D. 4, old State road. Formerly Harry Neuman's Place. 208t4—18

Male and Female

LESLIE EMPLOYMENT SERVICE—321 L. S. & T. Call 7630-R. Monday thru Friday, 9 to 4:15; Saturday, 9 to 12. 211t4—19

MEN-WOMEN! Full or part time. Good earnings for energetic representatives. Sales kit free. Goldtone Studio, 114 N. Mercer. 211t2—19

WANTED—50 bean pickers. Call for transportation, 1760-M. Harry Druschel Greenhouses. 210t6—19

Situations Wanted

FIRST CLASS carpenter work, done at reasonable rates. Phone 3308-J. 1t°—20

WANTED—Ironings to do in my home. Call 4458-M. 210t3°—20

WANTED—Houses to paint and general repairing. Phone 297-W. 210t2°—20

CALL 3988-R for experienced mason worker. 209t3°—20

FINANCIAL

Business Opportunities

I AM INTERESTED in buying into a business. Could furnish capital. Write Box 288, News. 211t2°—21

FOR SALE—Dairy store, stock and equipment. Call 7681-J. 211t2°—21

Money To Loan

MORTGAGE MONEY available. Interest reduction plan. Dollar Savings Association, 10 East St. 201t26—22

FOR RESTAURANT Equipment—See Dom's, at 644 E. Washington St., and save. Call 1267. 201t26—22

INSTRUCTION

Instructions

LEARN RADIO OR REFRIGERATION
Approved For Veteran Training
IMMEDIATE ENROLLMENT
Established 28 Years
Write For Particulars
PITTSBURGH SCHOOL OF TRADES
405 (A) Penn Ave., Pittsburgh, Pa.
210t3—24A

LIVE STOCK

Pet Stock, Poultry and Bees

FOR SALE—Springer spaniel pup, 3½-months old. Phone 5716. 219 E. Cherry St., Mahoningtown, Pa. 211t2—27

WANTED—A good home for a healthy, male puppy. Inquire 411 Newell Ave., Mahoningtown, Pa. 1t—27

FOR SALE—Beagle hound, registered, broke; also Winchester rifle, 32 special. 611 Sampson St. 1t°—27

WANTED—Home for kittens. Phone 8117-J-12. 1t°—27

SIX brown redstags, April hatch; 13-in. Beagle, 13-months. Phone 1526-W. 1t°—27

FOR SALE—Pointer dogs, 1-year old. A.K.C. registered, partly trained. Bill Dukes, 1413 Gibson St., 5866-W. 210t2°—27

PIONEER LAYING MASH—$4.60 per 100. Expect more profits from your layers with this uniform, high digestible mash. J. S. Riley and Co., 910 Moravia and 355 E. Washington St. 207t16—27

Cattle, Horses, Vehicles

TIMOTHY SEED, Superior grain drill, side delivery hay rake. J. C. McFate, Edenburg, Pa. Phone 8286-J-1. 211t3°—28

GOAT—Milking two quarts a day, $35. 4 W. Glen-moore Blvd. 1t°—28

JOHN DEERE tractor, model A and plow, good condition. A. A. Ferguson. Phone Princeton 23-R-2. 211t3—28

1½, 3 and 4-H.P. GARDEN TRACTORS at reduced prices. Used John Deere "B" tractor. One used John Deere "D" tractor with McCormick corn binder. New Blizzard insilage cutter.
HARTWELL FARM IMPLEMENT CO.
101 W. Cherry St. Phone 512.
211t3—28

WANTED TO BUY—Disabled horses. Phone 8024-J-11 or 7219-W. 211t3°—28

ANNOUNCEMENTS

Personals

EMPLOYMENT

Male

MERCHANDISE

Miscellaneous For Sale

LIVE STOCK

Cattle, Horses, Vehicles

New and Used
Tractors
25 and 40 H. P.
Power Units
Disc Harrows
Spike Tooth Harrows
Spring Tooth Harrows
Power Mowers
6 and 7 ft. cut
14 Inch
Silo Fillers
New and Used
Two Bottom Plows
Esco Farm Freezers
10-16-20 and 24 cu. ft.
The above in stock for immediate delivery.
Duignan & Scheibon
Enon Valley, 3106
211t2°—28

TWENTY-FIVE head saddle horses and ponies; two registered Tennessee walking horses; registered sorrel Kentucky mare; English and western saddles. These are all quiet horses for any one to ride. Inquire of Leon Werkal, at Park Riding Stables, Conneaut Lake Park. 210t3°—28

Tremendous Savings
At Sears Farm Store
Hand Cultivators as low as $2.00
Hammermill—6"—
as low as $28.50
Stalk Cutters as low as..$70.00
Rollover Scrapers
as low as $98.00
Litter Carriers as low as $66.45
Corn Planters as low as $172.50
Barn Ventilators
as low as $166.50
Tandem Wagon
as low as $152.50
Aluminum Wire—Coil
as low as $5.95
Portable Sprayer—
P. T. D. $325.00
FARM STORE
SEARS, ROEBUCK & CO.
New Castle, Pa.
1t—28

PAPEC 16" ensilage cutter, 40' pipe and distributor pipe; McCormick-Deering corn binder with conveyor bundle carrier. Both nearly new. Roy D. Kaufman, Coaltown Road, R. D. No. 5, New Castle, Pa. 211t2°—28

JUST RECEIVED A SHIPMENT of 4 point 12½ gauge barbed wire, $7.45 per roll.
Lawrence Farm Bureau Coop. Association
422 Sampson St.
New Castle, Pa.
210t3—28

USE genuine New Idea repair parts. Most items carried in stock. J. S. Riley & Co., 355 E. Washington St. Phone 6677. 207t16—28

Service At Its Best
FORD TRACTOR OWNERS
Immediate delivery on Double Bottom Plows, Tandem Discs, Utility Blades, Scoops, Cultivators and Jacks. Pair of front wheels for Ford Tractor complete with tires and tubes. Our Service Department will promptly correct any mechanical difficulties your Tractor may have.
Francis Motor Sales
Phone 2200
825 N. Croton Ave.
New Castle, Pa.
210t3—28

DEAD and disabled stock removed immediately. Call Wampum, 4790. Geo. Shallenberger, prop. Reverse charges. 205t12—28

LIVE STOCK

Cattle, Horses, Vehicles

FOR SALE—Holstein and Jersey, heifer bred. C. J. Kingston. Phone Ellwood City, 3168-R. 211t3—26

Just Received 100 Head
HOLSTEIN DAIRY COWS
From State of Wisconsin
Fresh and Close Springers
1st, 2nd, and 3rd Calf Cows
TB and Bangs Tested
HENRY MILLER
Kittanning, Pa.
Butler-Kittanning Road
Route 422 209t3*—26

LIGHTNING RODS

Concealed installation. Free estimates. Repairing. L. M. Mershimer & Son, 5408. 201t28—26

POULTRY NETTING—Immediate delivery, all sizes. Lowest prices. Baron Hardware, 314 E. Washington St., 1221 Moravia St. 201t11—28

Feed

TIMOTHY HAY Wanted—Good bright early cut, baled or loose. Advise what you have—give complete directions to farm. S & Z Co., 1334 Forbes St., Pittsburgh 19, Pa. 202t12—28A

MERCHANDISE

Miscellaneous For Sale

FOR SALE—Golf clubs, 9 irons, 3 woods and bag. Call after 4 p.m., 6033-M. 1t*—30

FOR SALE—Auto body equipment, air hammer, grinder and welder. Butler-East New Castle road. J. D. Holzhauser 210t3*—30

MYSTIC FOAM cleans upholstery and rugs without soaking through. Quick-drying. Non-inflammable. Strouss-Hirshberg Co., N. Mill St. 1t—30

USED lumber, lath, slate, I beams, flooring, wainscoting, doors, windows, lap siding, 2x10s, 8x8s, pipe fittings, etc. Lehberger Bros., Penna. and Ralph Ave., across bridge at yard, 9 a.m. to 7 p.m. 211t4*—30

GARDEN TRACTORS, 3-h.p., $224.50; 1½-h.p., $179.50. Free demonstrations. Wisconsin, Continental and Clinton gasoline engine sales and service. Keller Cochran, Wilmington road. Phone 4847-J. 211t6*—30

TIREX—Wonderful for homes, garages, apartment houses; puts out fires immediately. Refills, 75c. W. Brunton, 8299-J-1. 199t27*—30

STOKERS of all sizes, types. Modern high efficiency Water Tube boilers. L. W. McConnell. Call 6189. 201t28—30

HOSPITAL BEDS and wheel chairs for sale or rent. Fisher's Furniture, 1-9 Long Ave. Call 1105. 201t25—30

RIDING power mowers for large lawns. 24-in. reel mower and 32-in. cutter bar attachment, 2-h.p. motor, $358.50 complete. Keller Cochran. Phone 4847-J. 206t6*—30

WATER SYSTEMS
For Any Well—Sales and Service
CASSIDY'S PUMP SERVICE
26 East St. Phone 1477 or 8152-R-2. 201t28—30

FOR SALE—30-inch furnace and pipes, good condition. Reasonable. Phone 8055-J-13 or 2532. 211t3—30

COAL HEATER

Big 18-inch cast-iron firepot, porcelain enameled cabinet; maximum heat circulation. Don't miss this bargain. Regular $79.50—special $64.95.
WELLER'S HARDWARE
207 N. Liberty Call 2039 1t—30

TWO Eugene chrome driers, shampoo chair, four chrome chairs, manicuring table and bench, wet unit, floor show case, sterilizer, set Eugene machineless rods. Call 6569-R. 211t2—30

SLAB fire wood, $12 running cord. Reverse charges. Ellwood City. 4935-J-2. 211t2*—30

GIRL'S BICYCLE, practically new; very reasonable. Phone 352. 1t*—30

Business and Office Furniture

HOBART SALES AND SERVICE—Immediate delivery on scales, meat choppers, potato peelers, coffee mills, meat slicers and dough mixers.
GARGASZ REFRIGERATION
1019 Moravia Phone 131 or 2037 211t2—32

Fuel, Fertilizer

SPECIAL—Look! Butler county double screened lump, $8.75 ton; Pittsburgh lump, $9.75. Monarch Coal. Call 7526. 211t4*—33

CUSTOM and factories; stoker and lump coal. H. F. Moyer. Phone 8269-J-12 210t3*—33

WILDWOOD and Champion Coal. Heat as you like it, when you want it. Scarazzo. Phone 26. 201t25—33

FOR BEST in Butler county coal. Call 4411-R. 210t6*—33

WILDWOOD, Pittsburgh and Champion coal; Furbrick furnace lining. Maxwell & Gibson. Phone 4062. 201t25—33

"LET LOVE keep you warm." Pittsburgh coals; lump, egg or stoker. Love Coal Co. Phone 4832-J. 201t25—33

P. J. CAMUSO—Pittsburgh district coal. Phone 6409. 201t25—33

BUY QUALITY COAL! Pittsburgh and Wildwood coals. Sweesy Coal Co. Call 113. 501 W. Grant St. 201t25—33

ORDER good coal from Cash Feed Store, phone 2010. Prompt delivery. 201t25—33

WILDWOOD crushed stoker and 2-in. lump. Order early. Boyles Coal and Supply Co. Phone 4270. 201t25—33

GOOD COAL at Davis. Phone 537. Rapid delivery. Davis Coal & Supply Co., 1126 Moravia St. 201t25—33

BUY QUALITY Coal. Pittsburgh and Wildwood lump and egg; stoker coal. Frey Bros., 5614. 201t25—33

CHAMPION and Wildwood Coals. Call 4295—Fombelle's. 201t25—33

WE SELL and install the Blue Coal Automatic Furnace Regulator and will guarantee it for five years. C. J. Streib Coal Co. Phone 824-J. 201t25—33

Produce

FOR SALE—White common peaches. David F. Kyle. Call 8042-R-12. 211t2*—33A

FOR SALE—Common fruit peaches, $2 bu. R. H. Nesbitt, Wilmington road, by Country Club, second house on Nesbitt road. Bring container. 1t*—33A

CANNING TOMATOES
$1.00 bu.
LIMA BEANS
For Canning and Freezing
$2.00 bu.
PEPPERS AND PLUM TOMATOES
Bring Baskets
DRUSCHEL'S GREENHOUSES
Savannah Road Phone 1708-J 210t6—33A

APPLES—APPLES!
Fresh picked! McIntosh, Cortlands, Grimes Golden, many other varieties. Apple butter apples, $1.00 bushel—bring containers. Special this week! Eatman's Fruit Farm, R. D. 4, New Castle, old State Road. Formerly Harry Newman's Farm. 211t6*—33A

MERCHANDISE

Produce

TOMATOES, by the bushel, $2.00, delivered Wednesday. Phone 368-J Tuesday evening. 1t—33A

GRAPES, $1.75 and $2.00 bushel. Pick your own. Bring baskets. 806 Arlington Ave. Phone 997-M-2. 1t*—33A

FOR SALE—Small white peaches, $1.50 bushel. Bring baskets. J. C. Hetrick, 772 Arlington Ave. 1t*—33A

McINTOSH APPLES now ready. H. A. Decker, phone 3052, Wilmington road. 209t4*—33A

Household Goods

A BIG sized wardrobe trunk, like new. 511 Florence Ave., side entrance, apartment 4. 211t2*—34

MUST SACRIFICE! Circassian walnut bedroom suite, 3-piece oak bedroom suite, 9x12 rug, two kitchen tables, chenille spread, shower curtain, glider, dishes, books, draperies and curtains, aquarium. Phone 4155. 207 Edgewood Ave. 1t*—34

9-PIECE walnut dining room suite with square table; very reasonable. Phone 6556-J. 1t*—34

ROLL-AWAY BED, upholstered rocking chair, R.C.A. Victor radio, Seth-Thomas clock, 100-ft. chicken wire and eight bantam chickens. Phone 5793-J. 1t*—34

KELVINATOR refrigerator, very good condition. Call 3082-J. 1t*—34

WASHER AND SWEEPER REPAIRS. Guaranteed work. Phone 1160-W. BARLETTO SERVICE. 1236 S. MILL. 1t—34

CHEAP! 2-piece mohair living room suit: 1514 Delaware Ave. Phone 3866-R 1t*—34

FOR SALE—Nine piece dining room suite, in good codnition. Phone 1783-J 211t3*—34

FOR SALE—Deluxe General Electric washer, practically new, $75. Phone 804-J. 1t*—34

FOR SALE—All new breakfast set; Philco 7-cu. ft. refrigerator, cabinet, 2-piece living room suite. Inquire Frank Iannarelli, 14th St., West Pittsburg, Pa. after 6 p.m. 211t2*—34

FOR SALE—6-cu. ft. Frigidaire. Will sacrifice for $50, also Servel gas, 7-cu. ft., good condition, $175. Phone 6289-W. 1t*—34

8-PIECE oak dining room suite, good condition. Reasonable. Phone 1866-R. 210t2*—34

FOR SALE—Used living room suite. Bargain. 510 Whippo St. 1t*—34

5-PIECE bedroom set, in good condition. Phone 430, between 4:30 and 8 p.m. 211t2*—34

NEW OR USED REFRIGERATORS
Guaranteed. Trades accepted; also refrigerator repairing. Phone 6966-J. City Appliance. 211t2*—34

Sherwin William Paints
Wiseman Furniture & Appliance
New Bedford Phone 2888 211t2—34

FURNITURE—Living, dining and bedroom suites, Majestic coal range, rockers, stand. Phone 154-R. 1t*—34

USED 2-pc. living room suites, $16.50; used Leonard refrigerator. J. Marlin Furniture Co., 127 E. Long. 211t6—34

3-PIECE wicker set, 2-months old. 1230 Robison Lane, or 5896-M-2. 211t3*—34

MAHOGANY dinette suite, 3-pc. maple bedroom suite, occasion table, glider, four metal porch chairs, two 9x12 porch rugs, occasional chair, pair lamps. Call 6569-R. 211t2—34

FOR SALE—Coldspot refrigerator, good condition. Phone 4492-J-1. 1t—34

VENETIAN BLINDS
Flexalum Removable Patented
5 YEAR GUARANTEE
Metcalf Home Equip.
Phone 1291-W 210t6—34

SEE THE new Lewyt vacuum cleaner. No bag to empty. Free home demonstration. Phone 844-W. 210t6*—34

SWEEPER—RADIO
Sales and Service. Guaranteed work.
ANTHONY APPLIANCE
Phone 6113 125 N. Mill St 210t6—34

AUTHORIZED PREMIER SALES AND SERVICE. Free pickup and delivery. Anthony Appliance, 125 N. Mill St. Phone 6113. 210t6—34

3-ROOMS of household furniture for sale; also piano. Must sell—immediately. Will sell at very low price. Phone 3234-R. 210t2*—34

9-PIECE dining room suite, 9x12 rug, child's high chair. Call 9292. 210t3*—34

BUY NOW and Save! Coal heaters. Sold at reduced prices—$54 up.
FURNITURE EXCHANGE
27 S. MILL ST. OPP. KROGER'S 209t3—34

QUICK HEAT oil heater, 4-6-room capacity. 5159-R. 209t3*—34

REFRIGERATORS for sale, new and used. Trade accepted. Easy terms. Gallo Refrigeration, 212 S. Jefferson. 206t6—34

WASHING machines repaired promptly. Four experienced mechanics. Complete stock parts. Guaranteed work. Clausen's, phone 4523. 201t23—34

SUMMER CLEARANCE SALE!
Living room, dining room, bedroom and kitchen furniture. A small deposit makes a lay-away for future delivery. Liberal discounts if paid in 90-days from delivery! Trade in your old suite. Open Tuesday, Thursday and Saturday until 8:30 p.m. Other evenings by appointment. You can buy from us on the payment plan without carrying charges.
THE GIRARD FURNITURE CO.
State and Liberty Streets.
Opposite Isaly Dairy Store at the Traffic Light.
GIRARD, OHIO.
Phone Girard 5-5212, for appointment 201t25—34

We Repair All Makes of Machines
SINGER SEWING MACHINE CO.
229 E. Washington Phone 6540 201t25—34

SEWING MACHINES REPAIRED
Sewing Machine Center. Phone 618 201t25—34

Musical Instruments

FOR SALE—Clarinet with case, excellent condition; two mouth pieces; extra reeds. Phone 4949-J. 1t*—35

PIANOS WANTED
Upright and Grand
H. L. BESWICK
210 W. South Phone 6535 201t25—35

PIANO TUNING and repairing—properly done. Arthur C. Crawford, registered tuner. Phone 1582. 201t25—35

PIANO TUNING AND REPAIRING
Good Workmanship
V. G Johnston, registered tuner. 3667-R 201t25—35

Radio & Electrical Merchandise

RADIO REPAIRING on all makes of radios. Work guaranteed. Sines. 37 N. Mercer. Phone 36-J. 201t25—35A

MERCHANDISE

Radio & Electrical Merchandise

GLENN OAKES RADIO SERVICE (El Patio Bldg.) 126 N. Mill St. Fast, guaranteed repairs at lower cost. Phone 6113 for pickup service. 1t—35A

Radio-Phono. Combination
Used table-model radio-phonograph, beautiful limed oak cabinet, like new, $39.50. Perelman's, 126 E. Washington St. 209t3—35A

SMITH RADIO LAB
705 Croton. Phone 7670. "Expert repairing. Out of way—less to pay." 201t25—35A

RADIO REPAIRS
Phone 1014 32 N. Mill St.
ALEXANDER'S
The oldest and most completely equipped radio service shop in the city. We pick up and deliver. 201t25—35A

JOEY'S RADIO SERVICE
306 SOUTH JEFFERSON STREET
Most complete line of parts, tubes and batteries in city. Call 7696. 201t25—35A

RADIO SERVICE CENTER
Repairs On All Makes
Call and Delivery Service
134 W. Washington St. Phone 7445 201t25—35A

CAPITOL RADIO SHOP—For complete home and auto radio service. 339 S. Croton Ave. Phone 3686. 201t25—35A

BRUCE & MERRILEES, electrical contractor. Industrial, commercial, residential fixtures. Call 629. 201t25—35A

Clothing

SEVERAL hundred dollars worth of used clothing. Children's and adults. 218 Meyer Ave. Garage. Phone 156-R. 1t*—37

GIRL'S teen age clothing and coats; men's suits, 38 and 40; baby bed and high chair. 2811-J. 1t*—37

FOR SALE—Misses' suits, size 9-11, blue, black and gray. Good condition. Phone 7923-M. 210t3*—37

Wanted—To Buy

WANTED—Small used piano. Write Box 297, News. 1t*—38

WANTED TO BUY—Old chests with marble tops and chairs with ladder backs. Write News Box 292. 210t3—38

WANT TO Buy—Corn pickers any kind; late tractors; grain drills; discs; combines. Gilbert A. Lease, Greenville, Ohio. Phone 1319. 210t10*—38

TWO used French doors, oak finish, 2'6"x6'8". Call 2163. 209t3*—38

ROOMS

Rooms For Rent

FOR RENT—Two nicely furnished front sleeping rooms. One with twin beds. Phone and double garage. 419 Park Ave. 211t2*—39

SLEEPING ROOM, suitable for one or two. 833 E. Washington St. 1t*—39

SLEEPING ROOM, two gentlemen. 718 Carlisle St. Phone 3001-J. 211t3*—39

HOTEL ROOMS—Clean, modern. Catering to permanent guests. Complete hotel service. Weekly rates, $7.00; monthly rates, $25.00. Hotel-on-the-Avenue, 102 W. Long Ave., phone 1253. 210t6—39

FOUNTAIN INN HOTEL—Rooms with bath or running water; elevator service; attractive; newly decorated. 210t6—39

Rooms For Housekeeping

UNFURNISHED—Three large modern rooms, newly refinished, private, porch, yard. $35. Adults. Write Box 300, News, give phone No. 1t*—40

TWO furnished housekeeping rooms for working couple. Phone 3086-J-1. 1t*—40

FOR RENT—Two furnished housekeeping rooms. One mile from bus. Pennsylvania Ave. Phone 7811-M. 209t3*—40

Wanted—Rooms

WANTED—By couple and six-year old daughter, 4 or 5 unfurnished room apartment or house, in New Castle. Phone 7966-M. 211t3*—42

URGENTLY NEEDED—3 to 5 rooms, by Oct. 1. Phone 2111-W. 1t*—42

REAL ESTATE FOR RENT

Apartments For Rent

3-ROOM apartment with private bath and garage. 409 Sheridan Ave. 1t*—43

FIRST FLOOR apartment, 3-rooms and bath, private; possession at once. No pets; references. 456 Neshannock Ave. 210t3*—43

Wanted To Rent Or Lease

WANTED—Two or three unfurnished rooms, in suburbs. Union township preferred. 6651-R. 211t2*—47

URGENTLY NEEDED—House of six rooms or more, in or near town, by family with six children by Oct. 1st. Phone 6371. 211t2*—47

PLEASE HELP
Students enrolling at the New Castle Jewelers' Training School, Inc. are in need of apartments, either furnished or unfurnished. If you have an apartment available, please call New Castle Jewelers' Training School—Phone 6731, from 8:30 a. m. to 4:30 p. m.
Help those who fought for you. 211t3—47

YOUNG COUPLE desires small house. Phone 2535. 210t2*—47

WANTED—By young married couple, with responsible daytime jobs, small 3 or 4-room unfurnished house. Call 6198-J, evenings. 209t3*—47

REAL ESTATE FOR SALE

Farms For Sale

230-ACRE FARM
On Youngstown Road. Extra good farm with buildings and farm machinery. For details call Harold Good Real Estate. Phone 6178. 1t—49

65-ACRES, house with bath and hot water furnace; timber, underlaid with coal. Call 8156-R-22. 210t2*—49

Houses For Sale

NORTH—New home 4-rooms, bath second floor, inlaid linoleum, storm windows. Completely furnished. 413 E. Fairfield Ave. Phone 2811-J. 1t*—50

NORTH—Eight room house, excellent condition and location; double garage. Simpson Realtor, 5713. 1t*—50

REAL ESTATE FOR SALE

Houses For Sale

5-ROOM house, two sunporches, hardwood, open fireplace, all conveniences, two garages, block chicken coop, many shade and fruit trees. Two miles from city. Gardner Stop, off Ellwood road. Phone 8168-R-1. 211t3*—50

NORTH
6-room semi-bungalow, modern metal kitchen, bath with stall shower, stoker-fired furnace, carpets and rugs included, excellent location. For inspection, call—
J. D. BEADEL REAL ESTATE
L. S. & T. Bldg. Phone 5690-J, Anytime 211t2—50

EAST—Seven rooms, finished attic, storm windows, venetian blinds; A-1 condition; large lot. Phone 555-W. 211t3*—50

5-ROOM semi-bungalow, downstairs hardwood; all walls painted; solid construction; excellent condition; nice lot; near schools and bus. 625 John St. 211t3*—50

WILL TRADE—Four room house, bath, for late model car and $1000. Buyer assume mortgage. Phone 3959-J. 1t—50

EAST BROOK ROAD—Attractive new 6-room bungalow and utility room, exterior Perma-stone; also, insulated tile roof, copper plumbing; modernized bath and kitchen, fireplace, integral garage, lot 150x325. Attractive price. Sonntag, Realtor, 3293, 2087-J. 1t—50

WARREN AVE.—Bungalow, 4-rooms, dinette and tile bath, garage in basement, basement partioned, copper plumbing, double constructed, hardwood, venetian blinds, storm doors, Bee Gee windows, lot 60x120.
RALPH J. SHAFFER—PHONE 4440-J
Evenings, Robert H. McBurney, 1384-M. 1t—50

EAST—$6900
Possession Oct. 1. Modern 6-room house, nicely decorated, inlaid linoleum, breakfast room, storm windows, blacktop drive, lot 120x185. Buyer can pay $2400 down and $35 a month like rent.
RALPH J. SHAFFER—PHONE 4440-J
Evenings, Robert H. McBurney, 1384-M 1t—50

4-ROOM COTTAGE on Neshannock creek. Modern bath, electric pump, modern kitchen, nice yard. Possession no problem. $3950.
RALPH J. SHAFFER—PHONE 4440-J
Evenings, Robert H. McBurney, 1384-M 1t—50

FOR SALE—930 Maryland Ave. Extra nice 6-room house; apartment on third floor. Call 1329-W. 211t2*—50

G. I.'s ONLY. 4-room brick bungalow, new, gas heat, $9000. Pay down: $1,161.50; $62 monthly. Includes expense, interest and taxes. Ramsey, Realtor, 4180. Evenings, 4343-J. 1t*—50

NEW—Suburban concrete dwelling, Cape Cod type, 6-rooms and bath on first floor; large room above; basement garage and wooded lot. Price $8250. Cartwright Agency, L. S. & T. Bldg. Phone 680. Evenings 1179-W. 1t—50

EAST—Five rooms and bath, good condition. Priced for quick sale. Call 2413-M. 211t3*—50

W. WALLACE AVE.—Six room modern house with finished third floor. Price $8000. Harold Good. Phone 6178. 1t—50

30-DAY POSSESSION!
North—Brick home, 6-rooms and bath; new furnace. Can be bought subject to $6100 4% loan. Price reasonable. J. B. Foster, Realtor. Phone 67. Evenings 2674-R. $8000. 1t—50

NORTH—Comfortable 6-room home; large living room, open fireplace, three nice bedrooms, insulated, hot water heat; garage. Possession anytime. J. B. Foster, Realtor. Phone 67. Evenings 2674-R. 1t*—50

CASCADE ST., close to E. Washington St., 6-room modern house, four lots, double garage; also small cottage—rent for $30 month. Price $6500. Harold Good Real Estate. Phone 6178. 1t—50

BUTLER ROAD—6-rooms, first floor and stairs carpeted, deep dry basement, new furnace, two lots 45x200 each, 2-car garage, chicken house. $7300. C. Belle Tichborne, 3151. 1t—50

SHERIDAN AVE.—Duplex, no garage, lot 50x158, all modern conveniences. Edward D. Pritchard, phone 3212. 1t—50

LAUREL BLVD.—Brick semi-bungalow of 6-rooms, first floor carpeted, house in A-1 condition. Owner occupied and can give possession immediately. C. Belle Tichborne, days or evenings 3151. 1210 Delaware. 1t—50

EAST—Double house for sale, or rent one side. 5-rooms, bath and heater. Must furnish references for renting. Write Box 282, News. 1t—50

LEASURE AVE.—Large dwelling, excellent condition, hardwood floors throughout, $85 monthly income; owner has free apartment. $3400 down payment, balance financed, 4% mortgage. Sonntag, Realtor, 3293, 2087-J. 1t—50

FOR SALE—East Side, reduced at $9600, yellow brick home, beautiful finished third floor, arch doorways, slate roof, 2-car garage. One block from school. Bus and E. Washington St. Call after 5 o'clock, 922 Moston St. 3806-J. 210t3*—50

AS Executors of the Estate of Samuel D. Kyle, deceased, we offer at private sale, farm, North Beaver Township. John D. Kyle, phone 8018-R-4; Jane D. Kyle, phone 8042-R-2, R. D. No. 7, New Castle, Pa. 210t6—50

MODERN HOUSE—Six rooms and bath, hardwood throughout. 111 E. Garfield Ave. 210t6*—50

FOR SALE—By private owner, large duplex, just off Highland on Laurel Ave. Can be used as single dwelling or good income property. Good condition and new paint. G. I. loan on house. Personal reasons for selling. Phone 3001-R-1, 9 a.m. to 2 p.m. 210t2*—50

McCLEARY AVE., off Sampson St., six room modern house, in good condition; garage. Will sell on terms. 4477-J. 209t3*—50

NEW WILMINGTON—New five room house; nice location near school and church, large basement with garage, hardwood floors, inlaid linoleum, kitchen units, gas forced-air heat. Curtis Silentite windows. Phone Thompson Bros., 320 or 17-S-2, New Wilmington. 209t5*—50

6-ROOM yellow brick, garage. 1129 N. Liberty St. Possession soon. Reasonable price. 209t3*—50

604 W. WASHINGTON ST.—Duplex, two 5-room apartments; separate hot water furnaces. Property in good repair. Price $9000. J. Clyde Gilfillan, 424 Temple Bldg. Phone 889. 208t4—50

WANTED TO BUY—Good home for man from Washington D.C.; in any good location. Call 3151. 207t10—50

LIST your property with John Cartwright if you want it sold. Lawrence Savings & Trust Bldg. 201t25—50

LIST YOUR property for sale with J. Clyde Gilfillan. We have customers waiting. 424 Temple Bldg. Phone 889. 201t25—50

LEAVING CITY—Six room dwelling at special price. Large lot with fruit trees and grapes; electricity, gas and city water. Act quickly! See Ed. E. Marshall, L. S. & T. Bldg. Phone 306. 201t25—50

LIST YOUR PROPERTY with Peoples Realty Co., 27 East Washington St. Call 256. 201t25—50

Croton Ave.—Five rooms	$4000
Shadyside—Six rooms	$6500
Neshannock—Duplex	$6000
Front St.—12-rooms	$6500

C. W. SMITH REAL ESTATE, 3548.
Evenings, 2171. 210t3—50

FOR SALE—A house with 7-rooms and bath. A good buy if looking for a good house. Write W. A. V. Phillips, Box 604, New Castle, Pa. 210t8*—50

Suburban Property

EAST BROOK ROAD
New ranch type house. Living room, dining room, gas, two bedrooms, den, utility room, gas, A. C. heat, open fireplace, built-in garage, large lot. Price reduced. J. B. Foster, Realtor. Phone 67. Evenings 2674-R. 1t—50A

REAL ESTATE FOR SALE

Suburban Property

6-ROOM HOUSE, hot and cold water, chicken coop, double garage, 1-acre ground, fruit. Priced for quick sale. To settle estate, located near Miller's Clover Farm Store at Castlewood. One block south of bus. Inquire Mrs. Clarence Weeter, Castlewood. Call Princeton 4-R-23. 211t3—50A

PRICE REDUCED
If sold at once! New Perma-stone house and garage; tile roof, six rooms and utility room. East Brook road. 8175-R-2. 210t2*—50A

Lots Or Acreage

NESHANNOCK TWP., close in, paved street, gas, water, electric; near school; lot 52x211. Call 6797-W-2. 211t2*—51

LOT ON Cecil Ave., recently advertised, will sell to highest bidder. Phone 6844-R or 6454-W. 1t*—51

3½ Acres of Ground
Wooded section, 800 ft. from Parkstown Corners. $300 per acre.
Phone 1327 211t2*—51

ONE LOT, 50x190 or 75x190; city water, gas, electric. Phone 1529-W. 1t*—51

FAIRWAY HEIGHTS—Neshannock Township. Lots 100x320; level and ideal location. See Harold M. Leach, 216 Temple Bldg. Phone 267-J. 210t3—51

SEE J. CLYDE GILFILLAN for the best selection of building sites; both in the city and suburban. 424 Temple Bldg. Phone 889. 201t25—51

Wanted—Real Estate

PROMPT AND ACTIVE SERVICE ON LISTINGS TO SELL
HAROLD M. LEACH, REALTOR, 267-J
216 TEMPLE BLDG.
Evenings, Clarence P. Cloak, 2306. 1t—54

WE HAVE cash buyers for properties in all parts of the city.
M. K. GILLILAND
Realtor
L. S. and T. Bldg. Phone 2073-J 1t—54

WE HAVE party wanting to buy five room modern house, East or North. Can pay $2000 cash down. See or call Harold Good Real Estate. Phone 6178. 1t—54

RESIDENTIAL OR COMMERCIAL
List your property with
J. B. FOSTER, REALTOR
Woods Bldg. Phone 67 1t*—54

AUCTION SALES

Executor's Sale

The undersigned will offer at Public Sale the following personal property belonging to the Estate of the late Soren P. Mortensen at the late residence located in Wurtemburg on the Ellwood City-Portersville Road (Route 488) about three miles east of Ellwood City, Pa., on Wednesday, September 15, 1948 at 6:00 o'clock P.M., (EDT).

1939 Plymouth 4-door Deluxe Sedan
Underwood typewriter
Dunlap wood lathe with motor and tools
PD 20 drill press
Pipe vise
Bench vise
1/5-h.p. electric motor
Hand emery wheel
Emery wheel stand
Screw jack
Grindstone
Lot lawn mower parts for hand and power mowers
Lot lawn mower rolls
Skate sharpening attachment
Two sets taps and dies
Set Allen wrenches
Lot of assorted drills
Assortment of machine, carriage and stove bolts
Set socket wrenches
Lot hand tools
Rebuilt lawn mower
20-ft. extension ladders
Lot lumber, roll stock
Lot garden tools and other articles too numerous to mention

Terms of sale: Cash. Executors reserve the right to reject any or all bids. John Reimold, auctioneer.
NORMAN P. MORTENSEN,
LESLIE MORTENSEN, Executors. 1t—56

ARTHUR WEST, AUCTIONEER
Call at my expense—
Phone Slippery Rock—3232,
R. D. 2, Slippery Rock. 201t25—55

CECIL McCONAHY—AUCTIONEER
Phone 8277-R-2. 201t25—55

LEGAL NOTICES

Notice Of Private Sale Of An Undivided Interest In Real Estate

I hereby give notice that on my petition to the Orphans' Court of Lawrence County, Pennsylvania, I have asked for authority to sell at private sale to William F. Johnston and Gertrude G. Johnston, his wife, the undivided two-thirds interest that belonged to W. Lewis Seiple at the time of his death of, in and to:

ALL that certain piece or parcel of land situate, lying and being in the Village of Fayetteville, in Wilmington Township, Lawrence County, Pennsylvania, bounded and described as follows:

On the North by land formerly of Claire Wagner; on the East by Mercer Street, now known as Legislative Route No. 37041 of the Pennsylvania State Highways; on the South by Dogwood Alley; and on the West by Cherry Alley, or lands of S. K. Lapp, having a dwelling house and a garage erected thereon.

The owners of the other interests in said real estate, by agreement dated August 16, 1948, have agreed to join in the deed to said William F. and Gertrude G. Johnston.

The purchase price for the whole property is Five Thousand, One Hundred ($5,100.00) Dollars.

My said petition is filed in said Court at No. 37 September Term 1948, O. C., and the Court has fixed Monday, the 4th day of October, 1948, at 9 o'clock A.M. for hearing the same.

MINTA SEIPLE,
Administratrix of the estate of W. Lewis Seiple, deceased.
WILLIAM McELWEE, Jr.,
Attorney.
Legal—News—Sept. 7, 14, 21, 1948.

Rev. Thornton's Mother Dies After Ten Day's Illness

In a telephone message received today by The News, from Rev. W. A. Thornton, pastor of Erie Simpson Methodist church, he reported the death of his mother, Mrs. Ann Thorton, aged 96, who was well known in this city, having resided here with Rev. and Mrs. Thornton during the former's pastorate at Epworth Methodist church.

Mrs. Thornton died at the Methodist parsonage in Erie, following a ten day illness. The Thornton's resided in New Castle from 1939 to 1944, with the elder Mrs. Thornton making many friends during her residence in this city.

Surviving are seven children, 18 grandchildren and 14 great grandchildren. Funeral services are planned for Thursday at 1 p. m. with Rev. Thomas Cooley of Erie presiding. Interment will be in the Russell, Pa., cemetery.

LEGAL NOTICES

Sale Notice

Private Sale of Land Formerly Sold for Taxes.

Notice hereby is given that Charles and Virginia Gearin, husband and wife, R. D. No. 2, New Castle, Pennsylvania, have offered the sum of Twenty Five and no/100 ($25.00) dollars, for the purchase of certain land situate in the Township of Union, Lawrence County, Pennsylvania, said land being bounded and described as follows:

Designated as lot No. 51 in the Walter B. Perkins plan of Fairlawn as recorded in Plot Book Vol. 3, page 27, and described as follows:

Bounded on the North by lot No. 49 in said plot; on the East by lot No. 50; on the South by Dayton Street and on the West by lot No. 52 in said plan, fronting 40 feet on Dayton Street and extending back of even width 130 feet to said lot No. 49 on the North.

Being the same land conveyed to William J. Smith by deed dated September 20, 1904, and of record in Deed Book Vol. 140, page 367.

Said Twenty Five and no/100 ($25.00) dollars to be paid in cash.

Said land was sold to the County of Lawrence by the County Treasurer as the property of Mrs. William J. Smith, by sale dated June 11, 1928, and recorded in Treasurer's Deed Book Vol. 5, page 342, and that the County Commissioners of said County have presented their petition to the Court of Common Pleas of Lawrence County, Pennsylvania, at No. 3 December Term, 1948, M.D., wherein they pray for an order of Court approving said sale, and the Court has fixed a hearing on the matter of the approval of said sale at the Court House, New Castle, Pennsylvania, on Wednesday the 22nd day of September, 1948, at 9:00 o'clock A.M. Eastern Standard Time.

That the total amount of taxes, penalties, interest and costs against said property is the sum of Eighty Seven and 70/100 ($87.70) dollars.

Objections to said sale may be made at any time at or prior to said hearing.
COUNTY COMMISSIONERS OF LAWRENCE COUNTY.
Legal—News—Sept. 14, 1948.

Coal Bids

Bids will be received by Hickory Township School District for supplying approximately 100 tons of 2-inch lump coal as needed. Bids to be in hands of Secretary on or before October 4, 1948. The Board reserves the right to reject any and/or all bids.
DON I. NEAL, Secretary,
R. D. No. 5, New Castle, Pa.
Legal—News—Sept. 7, 14, 21, 1948.

Sale Notice

Private Sale of Land Formerly Sold for Taxes.

Notice hereby is given that Amelio Catelani, 37 Elmwood Street, New Castle, Pennsylvania, has offered the sum of One Hundred Twenty Five and no/100 ($125.00) dollars, for the purchase of certain land situate in the Township of Union, Lawrence County, Pennsylvania, said land being bounded and described as follows:

Designated as lot No. 28 in Berger and Hartman's Spring Hill Addition as recorded in Deed Book Vol. 36, page 538, and described as follows:

Bounded on the North by Spring Street; on the East by High Street; on the South by an alley, and on the West by Lot No. 29 in said plot, fronting 50 feet on Spring Street and extending back of even width 100 feet to said alley.

Being the same land conveyed by Charles H. Wellendorf to John J. Donnelly, by deed dated April 29, 1901, and of record in Deed Book Vol. 100, page 337.

Said One Hundred Twenty Five and no/100 ($125.00) dollars to be paid in cash.

Said land was sold to the County of Lawrence by the County Treasurer as the property of J. J. Donnelly, by sale dated June 13, 1910 and recorded in Treasurer's Deed Book vol. 2, page 78 and that the County Commissioners of said County have presented their petition to the Court of Common Pleas of Lawrence County, Pennsylvania, at No. 4 December Term, 1948, M. D., wherein they pray for an order of Court approving said sale, and the Court has fixed a hearing on the matter of the approval of said sale at the Court House, New Castle, Pennsylvania, on Wednesday the 22nd day of September, 1948, at 9:00 o'clock A.M., Eastern Standard Time.

That the total amount of taxes, penalties, interest and costs against said property is the sum of Three Hundred Seventy One and 48/100 ($371.48) dollars.

Objections to said sale may be made at any time at or prior to said hearing.
COUNTY COMMISSIONERS OF LAWRENCE COUNTY.
Legal—News—Sept. 14, 1948

Alliance Church Has Eleven In School

Eleven young people, all from the Alliance Gospel Tabernacle, 210 Pearson street, have left the city to attend Bible schools, colleges and universities in various sections of eastern United States. The majority are preparing for the ministry in this country, while others are preparing for service in foreign countries.

At the Missionary Training Institute, Nyack, N. Y., are: Miss Bertha Shenker, Miss Evelyn Masters, Miss Alice Ryan. At the Toccoa Falls, Bible Institute, Toccoa Falls, Ga., are: Miss Lois McIlrath and Miss Pauline Hess. At St. Paul Bible Institute, St. Paul, Minn., is Edward Jenkins. At Bryan University, Dayton, Tenn., are: Donald McClintick, Richard Shaffer and Josephine Jenkins. At the Michigan State University at Lansing, Mich., is David Shira.

MOTORCYCLIST KILLED

MIDDLETOWN, Pa., Sept. 14.—(INS)—Raymond J. Davies, Jr., 19, of Middletown, was killed instantly this morning when thrown from his motorcycle near his home.

Police said he apparently lost control of the vehicle on a curve. Death reportedly was caused by a fractured neck.

New York Stocks

GAINS OF POINT IN MARKET TODAY

Statement By General Clay Helps Lift Selling Pressure In Market

NEW YORK, Sept. 14.—(INS)—Gains up to a point were sprinkled over the big stock list in forenoon trading today.

Although it did not attract too much buying, General Clay's statement there is "no reason to believe war is around the corner," helped lift selling pressure, temporarily at least. First hour turnover totaled 190,000 shares.

Motors, steels and rails shared the best gains. U. S. Steel, Youngstown Sheet & Tube, Celanese Corp., Great Northern Ry. and Jones & Laughlin Steel were up about a point each.

Santa Fe Ry. jumped 2 1-4; aided by a thin market. Chrysler and General Motors edged more than a half higher. Aviations developed strength early in the second hour. Douglas advanced a point. Consolidated Vultee rose to 10 1-8, up 1-2.

PRICES AT NOON

Furnished by Kay, Richards & Co., Union Trust Building

A T & S F	115¾
Amer Loco	22
Amer Roll Mills	28⅛
Amer Woolen	42
Atlantic Rfg	40
Amer Rad & Stan S	13⅞
Allis Chalmers	34
A T & T	152⅛
Amer Smelt & Rfg	55⅞
Anacondan Copper	36⅛
Amer Can Co	83
Armour	10
B & O	15
Barnsdall Oil	39⅛
Bendix Aviation	33½
Bethlehem Steel	36¾
Baldwin Loco	14⅝
Boeing Airplane	24⅞
Briggs Mfg	34
Canadian Pacific	15
Chesapeake & Ohio	37⅞
Cities Service	49¾
Col Gas & Elec	12¼
Comm & Southern	3⅛
Consolidated Edison	23⅝
Cont Can Co	34
Cont Motors	7¼
Commercial Solvents	22⅞
Curtiss Wright	10
Chrysler	59¼
Douglas Aircraft	53¼
Elec Auto Lite	47
Elec Bond & Share	13⅞
Elec Power & Light	21⅝
General Motors	62¾
General Elec	40⅞
Glenn Martin	14½
Goodrich Rubber	57½
Goodyear Rubber	44
Gulf Oil	67
Hudson Motors	16⅞
Inter Harvester	27⅞
Inter Nickel Co	31¾
Inspiration Copper	18⅝
I T & T	13⅛
Johns-Manville	33⅞
Kaiser Frazer	11¼
Kennecott Copper	56½
Lima Hamilton	10⅜
Mid Cont Pet	51⅞
Mack Trucks Inc	21¼
Montgomery Ward	56¼
N Y C	17⅛
Northern Pacific	21¾
Nash Kelvinator	17¼
North Amer Aviation	10⅞
National Biscuit	30⅝
Ohio Oil	33⅝
P R R	18⅞
Phillips Petrol	63¾
Packard Motors	5
Pepsi-Cola	12¼
Phelps Dodge	52⅝
Pgh S & B	8½
Radio Keith	7¾
Rep Steel Corp	29⅝
Radio Corp	12
Reynolds Tob Co B	36⅞
Socony Vacuumm	18½
Std Oil of N J	15¾
Std Oil of Cal	62⅞
Std Oil of Ind	43⅞
Studebaker	23½
Sears Roebuck	38½
Standard Brands	25¼
Simmons Co	28
Sinclair Oil Corp	25⅜
Sun Ray Oil	12½
Texas Corp	56¼
Timken Roll Bear	50
Tid Wat O	26⅝
U S Steel	79½
U S Rubber	44¼
Union Car & Car	40
United Air	26½
United Corp	3⅛
United Gas Imp	20⅞
Westinghouse Brk	36½
Warner Bros	10⅞
Westinghouse Elec	28½
Wilson & Co	13⅛
Woolworth Co	48½
Western Union	19⅞
Young S & T	81½

Denies Revealing Atomic Secrets

WASHINGTON, Sept. 14.—(INS)—Dr. Martin D. Kamen, a nuclear physicist, who was dismissed from the wartime atom bomb project for "indiscretion," today denied ever revealing atomic secrets.

The scientists, who declined to testify fully before a congressional committee except in a public hearing said he suspected he was released from the Manhattan project because he had brief wartime contacts with the Russian vice consul at San Francisco.

The professor said prior to appearing before a closed door session of the House Un-American Activities Committee that he objected to testifying at a secret hearing.

The Washington University scientist told newsmen that "I am not a Communist and have never been a Communist."

Kamen was called as a witness in the committee's investigation of Russian atomic espionage activities in this country.

C. D. Of A. Plans District Meeting

Scheduled For Wednesday Evening In St. Agatha's Hall, Ellwood City

At the meeting of the C. D. of A., Court Teresa Irene No. 231, held Monday evening in St. Mary's hall, the announcement was made of a district meeting for all C. D. of A. courts in the area, to be held in Ellwood City.

District Deputy Mrs. Sarah Beatrice extended an invitation to the local grand regent, Mrs. Jessie Stenger, for the important session to be held Wednesday evening, Sept. 15, at eight o'clock in St. Agatha's hall. A bus is being chartered to transport the group of women planning to attend.

All C. D. of A. courts in the area will be present. At the close of business an informal session will be held.

For the social meeting of the month the C. D. of A. local Court Teresa Irene No. 231 will be hosts to the grand regent of the state of Pennsylvania, Miss Frances Maher, of Kane, Pa., at a buffet lunch at The Castleton at eight p. m.

Other fall plans were made last evening before the adjournment until Monday, Oct. 11.

Personnel Men To Hear P. F. Broderick

Paul F. Broderick, labor law attorney of Cleveland, Ohio, will address the members of the Western Pennsylvania Personnel Association at their regular monthly dinner meeting to be held in The Castleton hotel Friday, Sept. 17.

Mr. Broderick is a graduate of William and Mary College, has conducted lecture courses in labor law at Fenn College, Cleveland, Ohio, and has wide experience as an arbitrator of labor disputes. He has been intimately connected with the National War Labor Board as a regional director and regional attorney. He has also served as a commissioner with the United States Conciliation Service.

Speedier Machine Perfected By Plant

PITTSBURGH, Sept. 14.—(INS)—A new drum-type punch that can pull metal samples from strips moving through it at speeds up to 2,000 feet per minute has been perfected by the United Engineering and Foundry company of Pittsburgh.

The punch will find use in cold mills and in processing lines where tests must be made on continuous strips of metal to determine whether physical properties and coating characteristics remain constant.

The machine is operated by direct current and can be adjusted to the width of any strip and takes samples at regulated intervals.

Company officials said designers are working on an even more efficient model.

Congressmen are paid by checks which are mailed to them; senators are paid by checks which are brought to their office by messenger.

ATLANTIC CITY IN 1926... AND ATLANTIC CITY TODAY

DOWNSWEPT HAIRDOS and stocking-covered legs of beauty queens two decades ago look pretty awful now, but in their day those girls were just as sigh-evoking as the dainty angels in brief striped suits at this year's "Miss America" contest at Atlantic City, N. J. (International)

LAYAWAY NOW!
FOR CHRISTMAS!

DOLLS! DOLLS!

$2.95

A very special price on this doll with rubber arms and legs, cries, goes to sleep, has long eye lashes, 16" tall. Dressed in pretty dress and bonnet.

$3.95

Every little girl will want one of these skin like dolls, with layette, she cries and she'll drink and wet, close her thick-lashed eyes—yes, she'll even blow bubbles.

$4.95

A doll to cuddle and love, her legs and arms are just like a real baby's and has a plastic head, dressed in Ninon, 20" tall.

$6.95

A large doll with rubber arms and legs, feel just as a real baby. Dressed in a lace trimmed Ninon dress and bonnet. 25" tall.

A walking doll that cries, sleeps, sits and stands. Unbreakable plastic head, rubber arms, can be dressed and undressed.

Main Floor

LAYAWAY TERMS—$1.00 DOWN, 50c WEEK

NEW CASTLE STORE

White ROTARY SEWING MACHINES

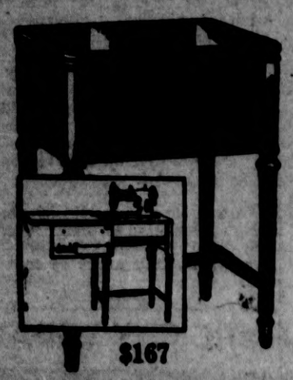

$167

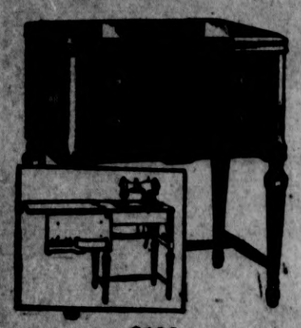

$192

A White is so easy to use. You'll be able to do all ordinary types of sewing in a professional manner. Every sewing unit has a hinged presser foot that glides over thick seams and pins . . . 4-point feed that assures straight stitching. The easy-to-use attachments will have you turning out fancy trims and finishes in no time at all. See them demonstrated today!

$192 and $167

White Buttonhole Worker

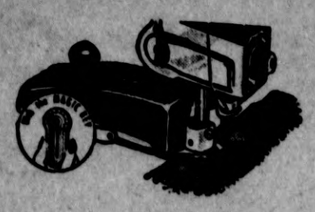

FOR ONLY

$9.95

Perfectly tailored buttonholes for your dresses, and keyhole buttonholes for your suits, and coats can be made with this easy-to-use new White buttonhole worker. Easy to attach to your machine.

AUTHORIZED SERVICE

White machines and all other makes serviced. Phone 1700.

Third Floor

NEW CASTLE STORE

Write or Phone 1700 . . .

CAMEO SHIR-BACK CURTAINS

52" wide 54" long $5.29
52" wide 63" long $5.50
52" wide 72" long $5.98
52" wide 81" long $6.50
52" wide 90" long $6.98
98" wide 90" long $12.98
144" wide 90" long $17.98

Cameo's new Sta-Fluff finish makes dotted marquisette as practical and ecconomical as plain marquisette. Cameo's miracle shirring tape makes it the wonder curtain. Simply pull tape and instantly shirs into dozens of soft, permanent pleats.

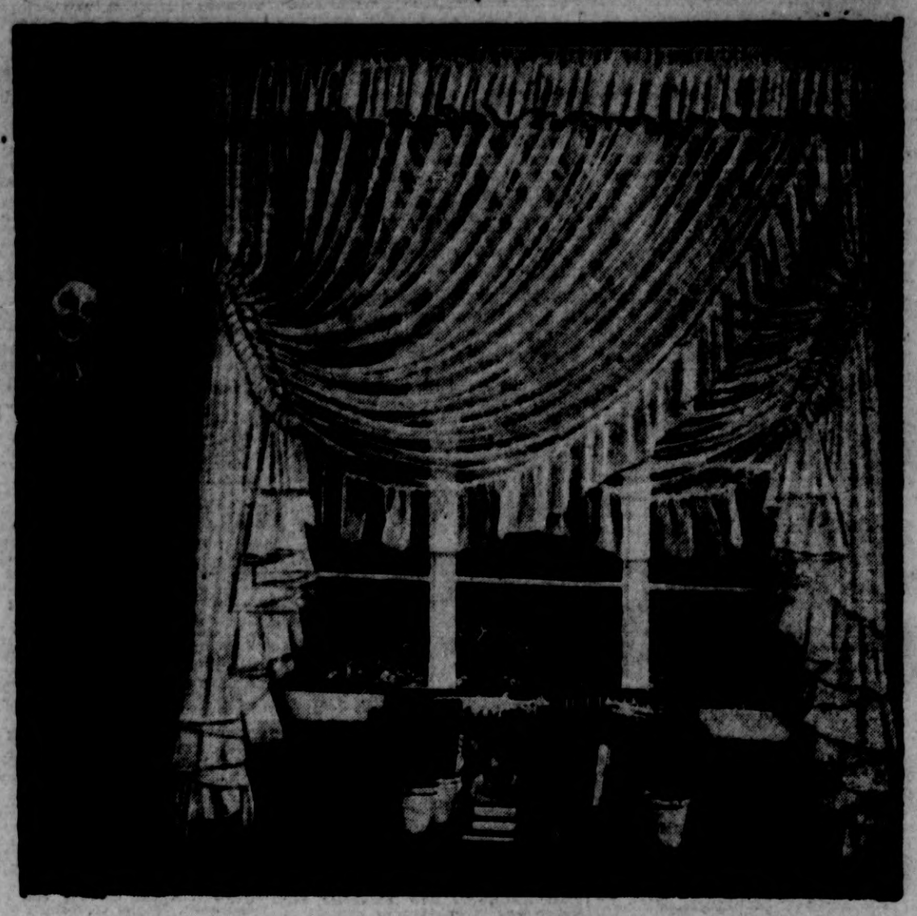

Cameo Tailored

CURTAINS

44" wide 72" long $3.29
44" wide 81" long $3.50
44" wide 90" long $3.98

Lovely tailored curtains of a good quality cushion dot marquisette, and plain marquisette, deep hems, in ivory.

Curtains—Third Floor

Allover Lace

DRESSER SCARFING

$1.69 yard

Something new, you can make your own dresser and vanity scarfs, all over sectional lace in a delightful pattern. Cream only.

Linens—Main Floor

For Your Slipcovers and Draperies

BEAUTIFUL NEW FABRICS

$1.59

Excuse us if we're boastful. But we've a right to be, what with the extensive collection of fabrics we have assembled. It's a selection in colors that range from deep tones through brilliant plumage shades . . . in beautifully correlated patterns including tasteful Florals . . . Stripes. It's a collection that challenges the imagination for complete redecoration of the home. 48" wide.

Curtains—Third Floor

Embroider a Gift for Christmas

FALL ART GOODS

Stamped pillow tubing, cutwork and floral designs, 42" wide $2.50

Stamped hand thread drawn pure linen, guest towels with organdy appliques . . . 95c

Paragore "cutwork" embroidery, stamped on fine quality linen.

18x36 scarf $1.39
18x45 scarf $1.79
18x54 scarf $1.98
18" napkins . . . . . $ .69
Buffett Set $1.19
54x54 cloth $5.95
54x72 cloth $8.95
72x90 cloth $13.95

Pure linen 18" squares, can be made into scarfs, bridge sets, cloths $1.00

Paragans Sambo and Sall doll kit. Make it your-self all materials for one doll, (except stuffing). Make them for Christmas . . $2.98

Paragon stamped linen scarfs, stamped on pure white irish linen, hand thread drawn, hemstitched hems.

18x36 scarf $2.39
18x45 scarf $2.98
18x50 scarf $3.50
Vanity set $1.98

Bucille, embroidery Thrift Kit "Cuddles" doll package contains everything but stuffing $2.95

Stamped baby Bibs, 2 or 3 bibs to set, dainty and quilted sizes. Set $1.19

Fleishers Wool Soaker Kits 95c

Fleishers Argyle Baby Sweater Kit . . . $1.95

Fleishers Baby Sock and Mitten Kit 79c

Notions—Main Floor

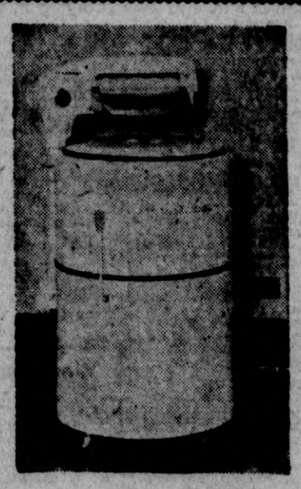

General Electric

WASHERS

$129.95 to $159.95

For quick clean washing every time, permadrive mechanism, only, four-moving parts activator triple wearing action, heavy-duty balloon rolls, approved by underwriters Lab. Inc. and has a One year written General Electric warranty.

Appliances—Third Floor

NEW CASTLE STORE